

AMENDMENTS TABLE

VERSION	AMENDMENT	AUTHORISED BY	DATE

UNLOGGED VERSION

UNLOGGED VERSION

UNLOGGED VERSION

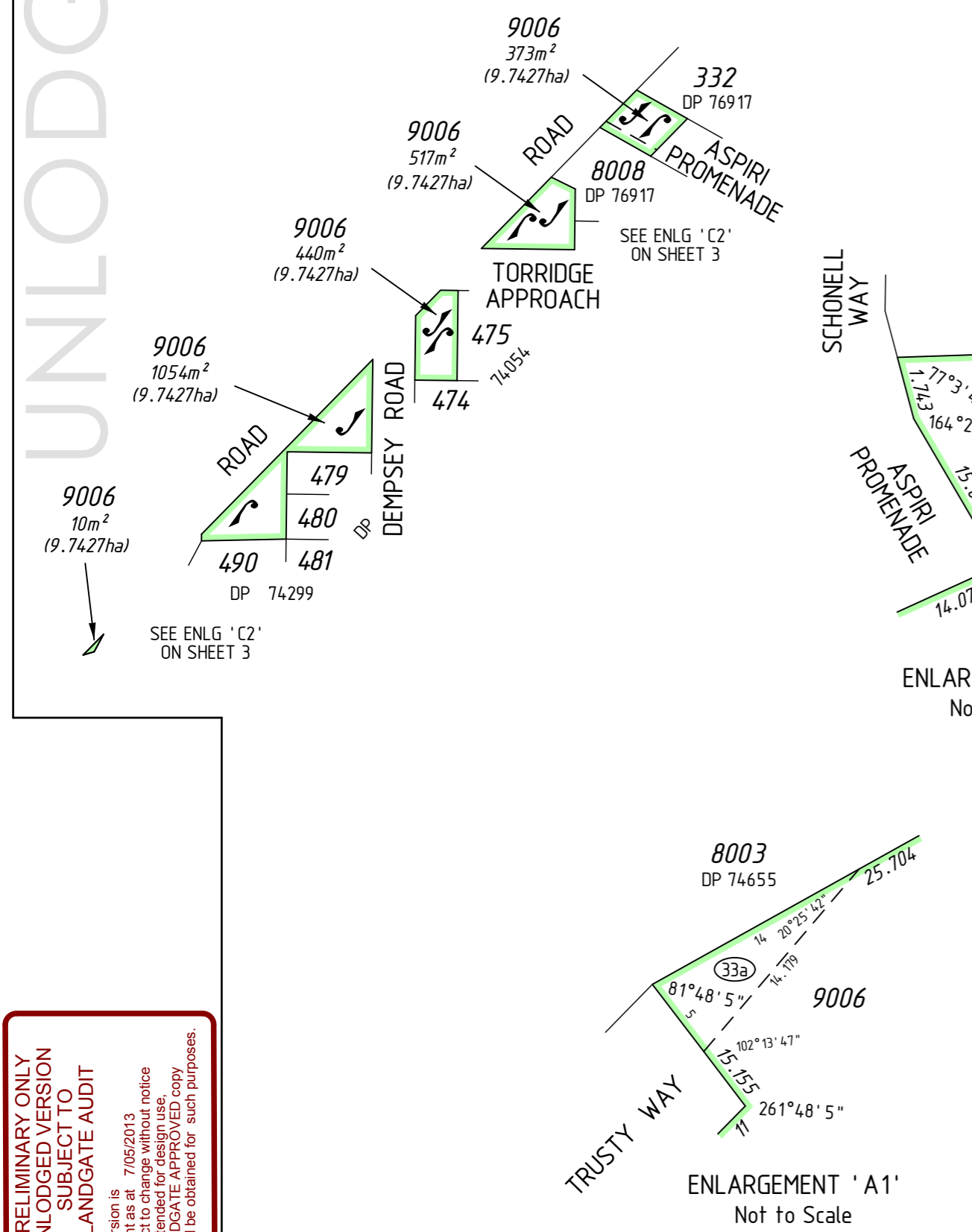
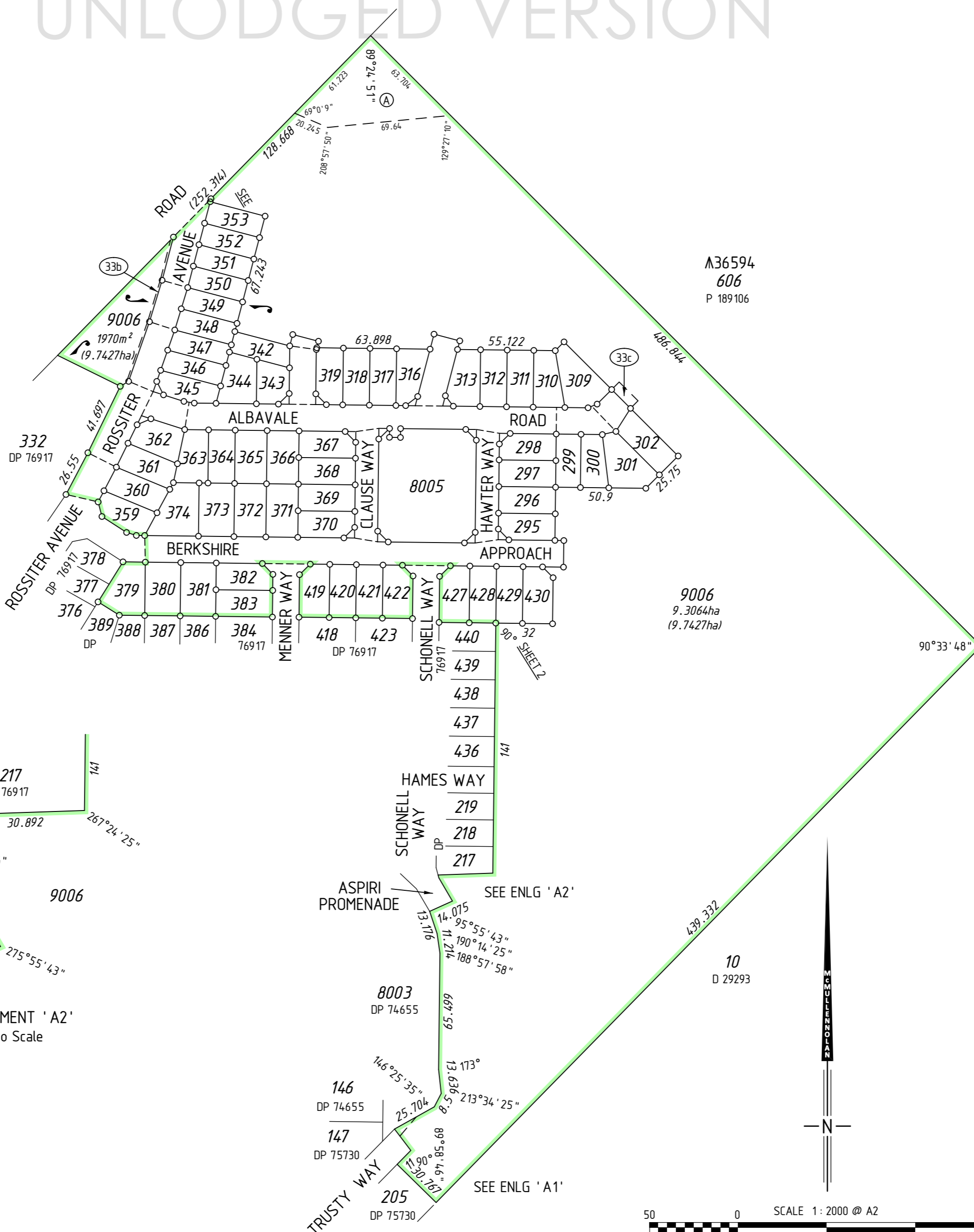

**PRELIMINARY ONLY**  
UNLOGGED VERSION  
SUBJECT TO  
LANDGATE AUDIT

This version is 7/05/2013  
- Subject to change without notice  
- Not intended for design use.  
- A LANDGATE APPROVED copy should be obtained for such purposes.

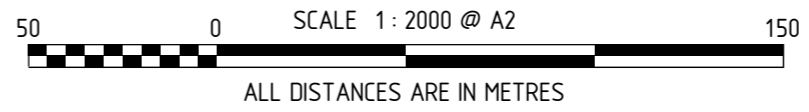

SURVEY CARRIED OUT UNDER REG 26A  
SPECIAL SURVEY AREA GUIDELINES  
SEE SHEETS ..... FOR SURVEY INFORMATION

ALL BOUNDARY / CORNER SURVEY MARKS  
SHOWN ON THIS SHEET ARE INDICATIVE ONLY.  
USE ONLY THE SURVEY SHEET/S WHEN DETERMINING  
THE TRUE FINAL POSITION AND TYPE OF ALL SURVEY  
MARKS PLACED PERTAINING TO THIS PLAN.

TYPE		FREEHOLD
PURPOSE		SUBDIVISION
PLAN OF		
LOTS 295-302, 309-313, 316-319, 342-353, 359-374, 379-383, 419-422, 427-430, 8005, 9006, ROADS, EASEMENT AND RESTRICTIVE COVENANT		
DISTRICT	CANNING	S.S.A.
TOWNSITE		YES
R.D.L. FILE No.		FORMER TENURE
LOCALITY	PIARA WATERS	LOT 9005 ON DP 76917 C/T
LOCAL AUTHORITY	CITY OF ARMADALE	
FIELD BOOK	115447	ON INDEX SEE SMARTPLAN
SURVEYOR'S CERTIFICATE - Reg 54		
I, Daniel T. GROGAN, hereby certify that this plan is accurate and is a correct representation of the - (a) "survey, and/or (b) "calculations from measurements, (to delete if inapplicable), undertaken for the purposes of this plan and that it complies with the relevant written law(s) in relation to which it is lodged.		
Licensed Surveyor		Date
McMULLENNOLAN GROUP Surveying Excellence		PO Box 3526, Success, W.A. 6964 Telephone: (08) 6438 1599 Facsimile: (08) 6436 1500 Email: info@mcmlennolan.com.au
SCALE: 1:2000	at A2	MNG Ref: 94000dp-113a Stage 4 - DP77245.CSD
ALL DISTANCES ARE IN METRES		
LODGED	TYPE OF VALIDATION	
DATE	FULL AUDIT	CERTIFIED CORRECT
FEE PAID	LEGAL COMPONENT	I.S.C.
ASSESS No.	DOCKET PLAN	F.S.C.
APPROVED BY WESTERN AUSTRALIAN PLANNING COMMISSION FILE 14 1065		
Delegated under Sec 16 P & D Act 2005		
SUBJECT TO IN ORDER FOR DEALINGS		
For INSPECTOR OF PLANS & SURVEYS / AUTHORIZED LAND OFFICER DATE		
APPROVED		REG26A (4)
INSPECTOR OF PLANS & SURVEYS / AUTHORIZED LAND OFFICER		DATE
Landgate Western Australian Land Information Authority		
DEPOSITED PLAN		
77245		
SHEET 01 OF 03 SHEETS		
VERSION 1		

FOR INTERESTS AND NOTIFICATIONS  
SEE SHEET 3

UNLODGED VERSION

UNLODGED VERSION

PRELIMINARY ONLY  
UNLODGED VERSION  
SUBJECT TO  
LANDGATE AUDIT

UNLODGED VERSION



Western Australian Land Information Authority

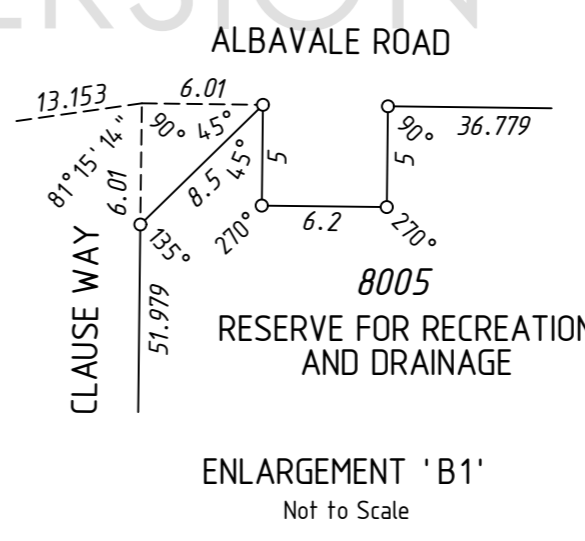

ENLARGEMENT 'B1'  
Not to Scale

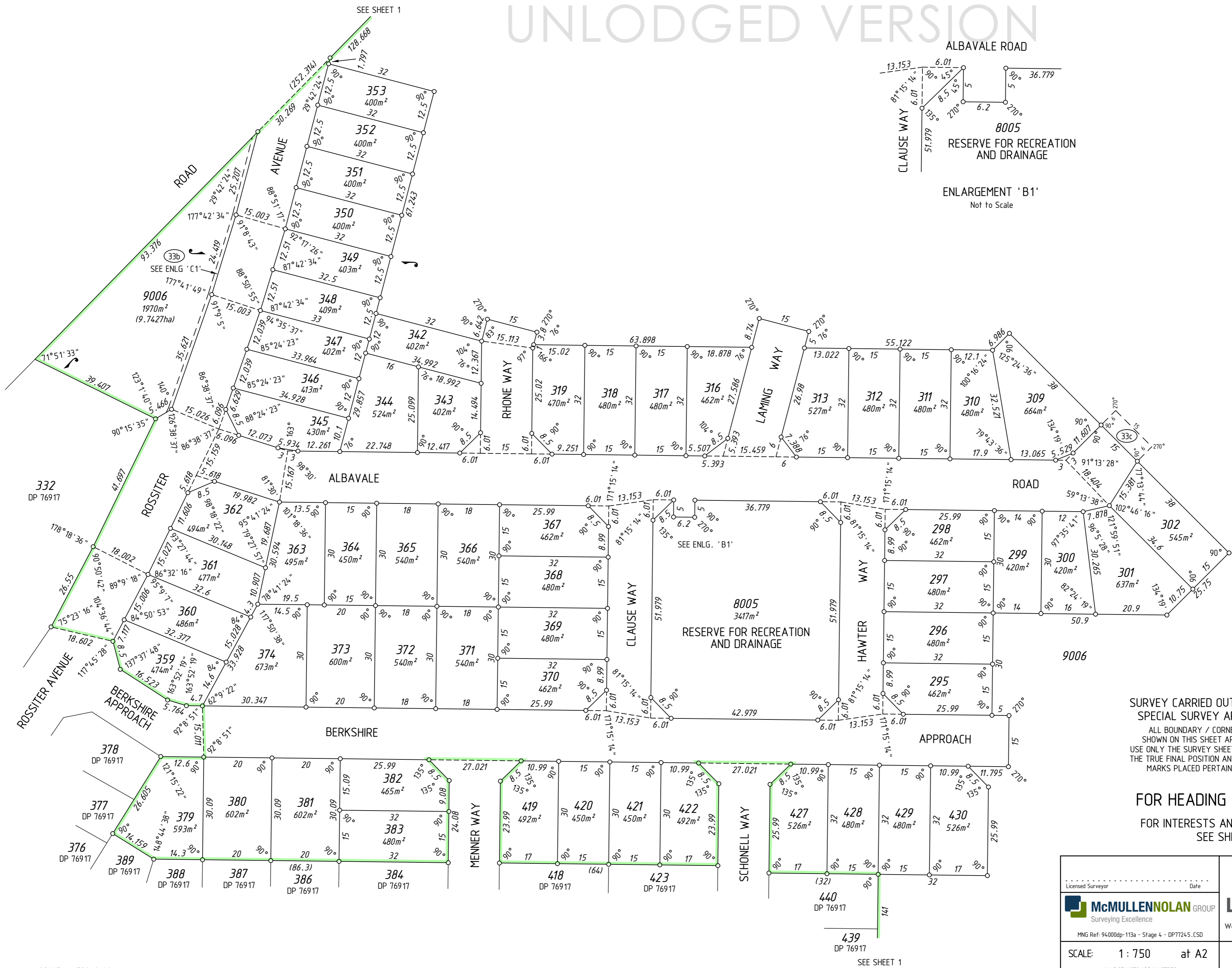

SURVEY CARRIED OUT UNDER REG 26A  
SPECIAL SURVEY AREA GUIDELINES  
ALL BOUNDARY / CORNER SURVEY MARKS  
SHOWN ON THIS SHEET ARE INDICATIVE ONLY.  
USE ONLY THE SURVEY SHEET/S WHEN DETERMINING  
THE TRUE FINAL POSITION AND TYPE OF ALL SURVEY  
MARKS PLACED PERTAINING TO THIS PLAN.

FOR HEADING SEE SHEET 1  
FOR INTERESTS AND NOTIFICATIONS  
SEE SHEET 3

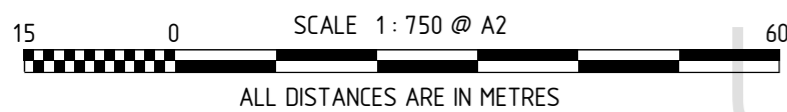
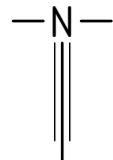

Licensed Surveyor \_\_\_\_\_ Date \_\_\_\_\_  
**McMULLENOLAN** GROUP  
Surveying Excellence  
MNG Ref: 94000dp-113a - Stage 4 - DP77245.CSD

**Landgate**  
Western Australian Land Information Authority

SCALE: 1 : 750 at A2  
ALL DISTANCES ARE IN METRES  
SHEET 02 OF 03 SHEETS  
VERSION 1

DEPOSITED PLAN  
**77245**

UNLODGED VERSION

INTERESTS AND NOTIFICATIONS

SUBJECT	PURPOSE	STATUTORY REFERENCE	ORIGIN	LAND BURDENED	BENEFIT TO	COMMENTS
(A)	EASEMENT	ENERGY OPERATORS (POWERS) ACT 1979	DOC L990911	LOT 9006	ELECTRICITY NETWORKS CORPORATION	
(33b)	EASEMENT (Sewerage)	SEC 167 OF THE P. & D. ACT REG 33 (b)	DP 74054	LOT 9006	WATER CORPORATION	
(33d)	EASEMENT (Gas Supply)	SEC 167 OF THE P. & D. ACT REG 33 (d)	DP 74054	LOT 9006	W. A. GAS NETWORKS	
(33a)	EASEMENT (Drainage)	SEC 167 OF THE P. & D. ACT REG 33 (a)	DP 75730	LOT 9006	CITY OF ARMADALE	
(33c)	EASEMENT (Electricity Supply)	SEC 167 OF THE P. & D. ACT REG 33 (c)	THIS PLAN	LOT 9006	ELECTRICITY NETWORKS CORPORATION	
	RESTRICTIVE COVENANT	SEC 136D OF THE T.L.A	THIS PLAN & DOC	ALL LOTS EXCEPT 8005 & 9006	ALL LOTS EXCEPT 8008 & 9005	
LOT 8005	RESERVE FOR RECREATION & DRAINAGE	VESTS IN THE CROWN UNDER SEC 152 OF THE P. & D. ACT	THIS PLAN			
	NOTIFICATION	SEC 70A OF THE T.L.A	DOC	ALL LOTS EXCEPT 8005 & 9006		(FUTURE ROAD WIDENING)

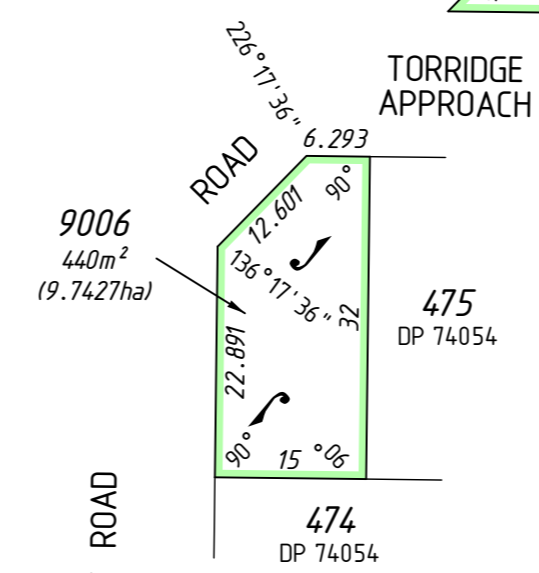
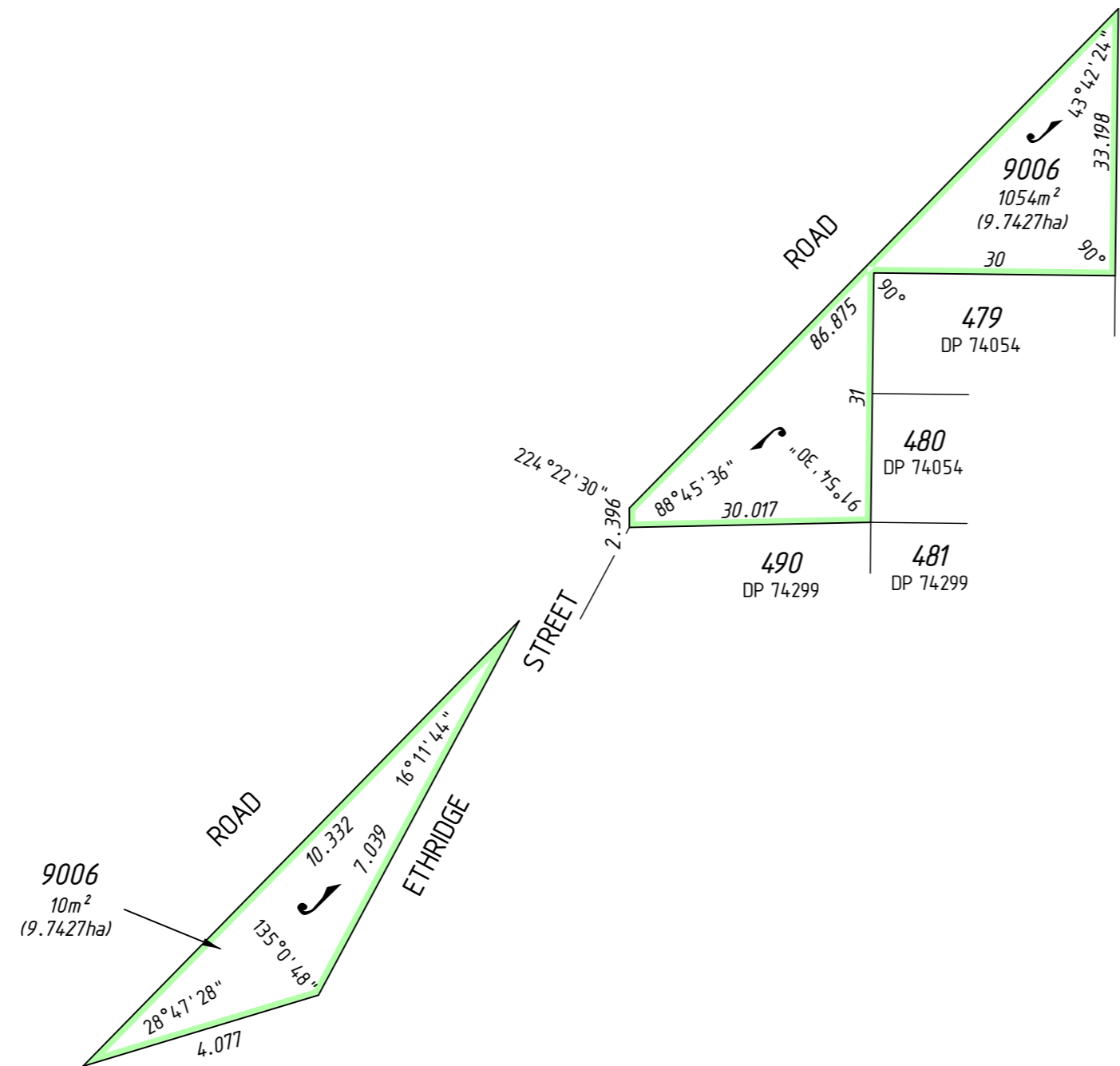

ENLARGEMENT 'C2'  
Not to Scale

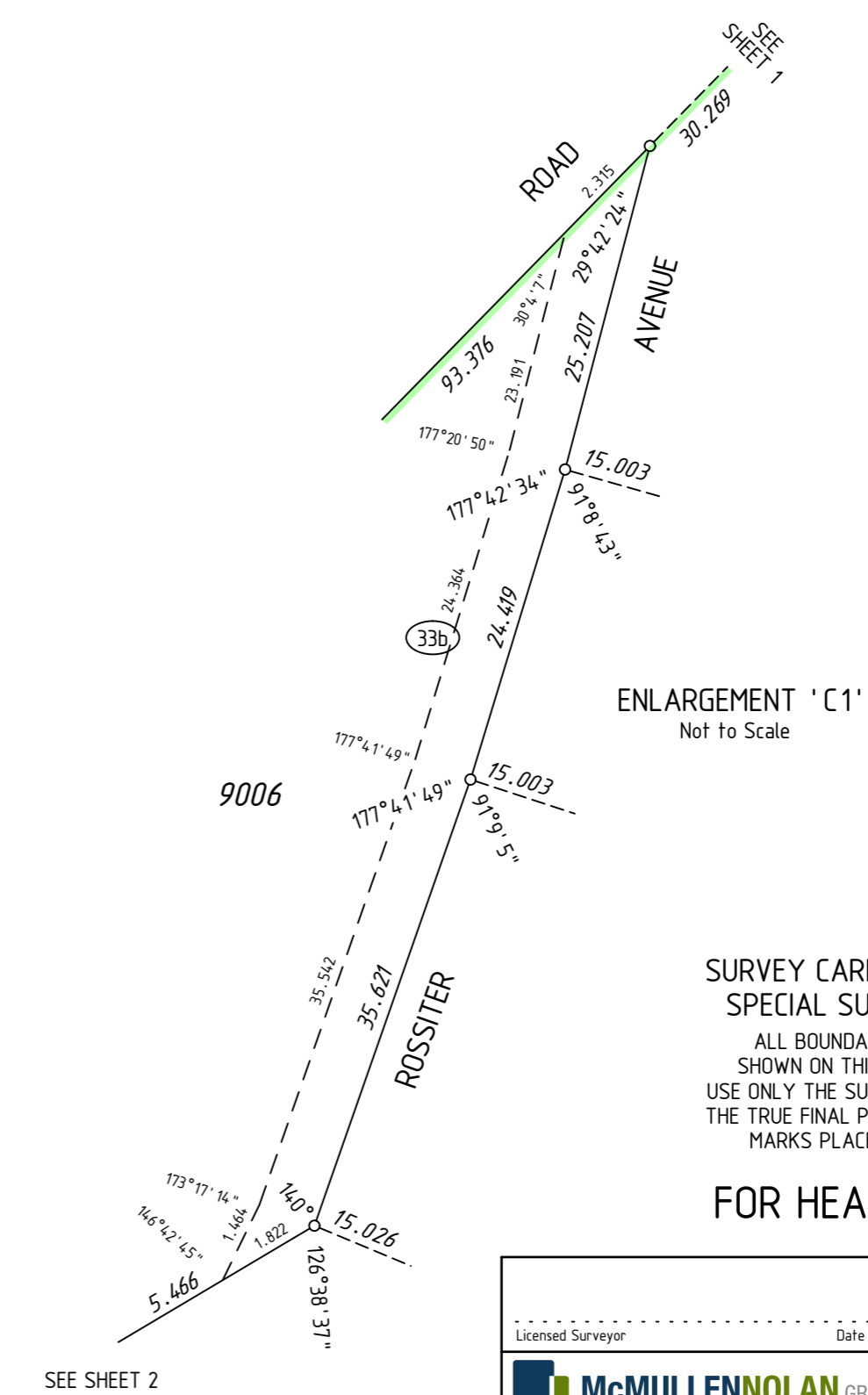
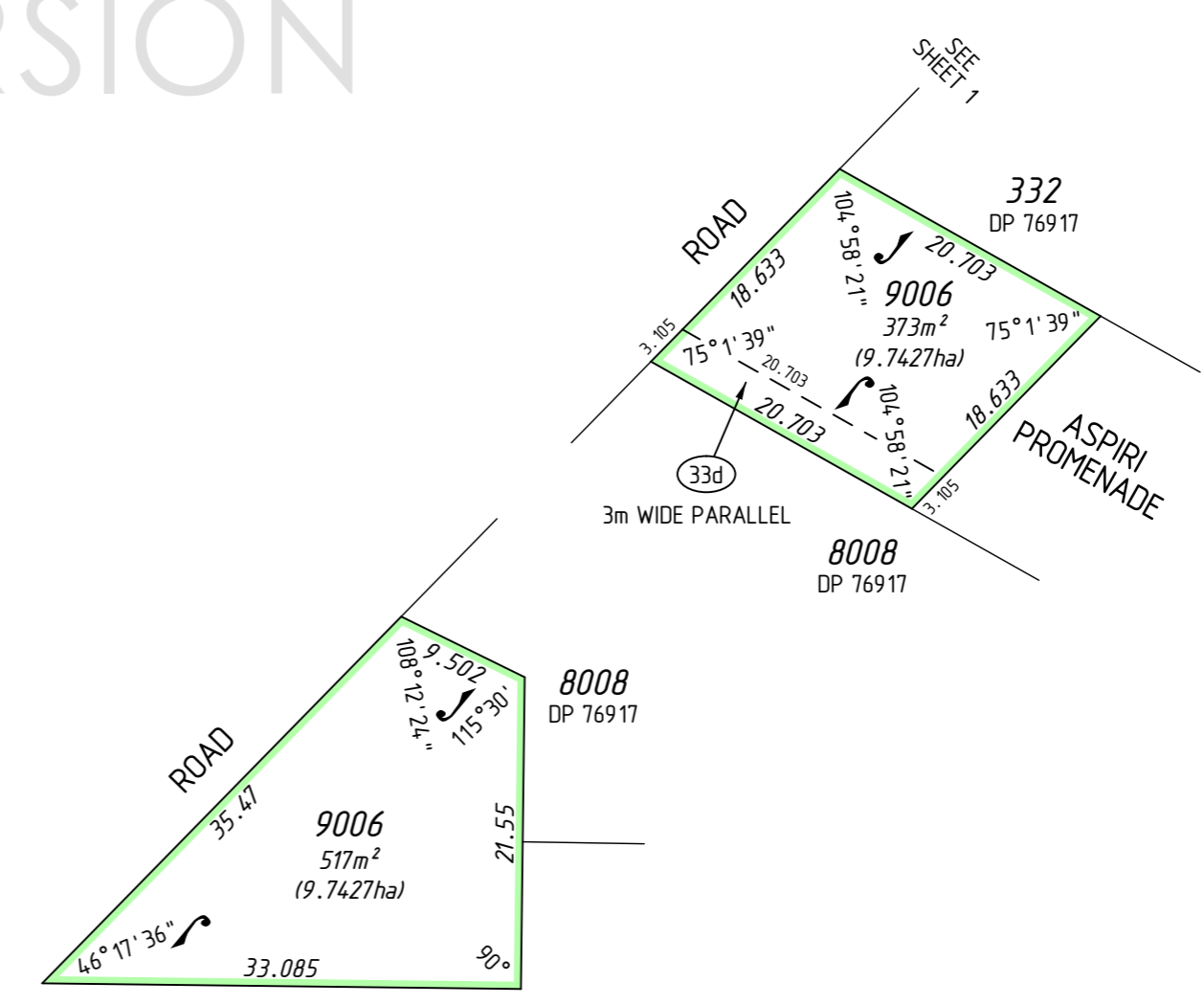

ENLARGEMENT 'C1'  
Not to Scale

SURVEY CARRIED OUT UNDER REG 26A  
SPECIAL SURVEY AREA GUIDELINES  
ALL BOUNDARY / CORNER SURVEY MARKS  
SHOWN ON THIS SHEET ARE INDICATIVE ONLY.  
USE ONLY THE SURVEY SHEET/S WHEN DETERMINING  
THE TRUE FINAL POSITION AND TYPE OF ALL SURVEY  
MARKS PLACED PERTAINING TO THIS PLAN.  
FOR HEADING SEE SHEET 1

PRELIMINARY ONLY  
UNLOGGED VERSION  
SUBJECT TO  
LANDGATE AUDIT  
This version is  
- Current as at 7/05/2013  
- Subject to change without notice  
- All distances are in metres  
- A LANDGATE APPROVED copy  
should be obtained for such purposes.

UNLOGGED VERSION

UNLOGGED VERSION

UNLOGGED VERSION

Licensed Surveyor	Date	 Landgate Western Australian Land Information Authority
 McMULLENOLAN GROUP Surveying Excellence MNG Ref: 94000dp-113a - Stage 3 - DP77245.CSD		
SCALE:	NOT TO SCALE ORIG @ A2 ALL DISTANCES ARE IN METRES	DEPOSITED PLAN <h1>77245</h1>
SHEET 03 OF 04 SHEETS	VERSION 1	