

VER.	AMENDMENT	AUTHORISED BY	DATE

LIMITED IN DEPTH TO 60.96 METRES

SURVEY CARRIED OUT UNDER REGULATION  
26A SPECIAL SURVEY AREA GUIDELINES  
SEE SHEET 4  
SURVEY INFORMATION

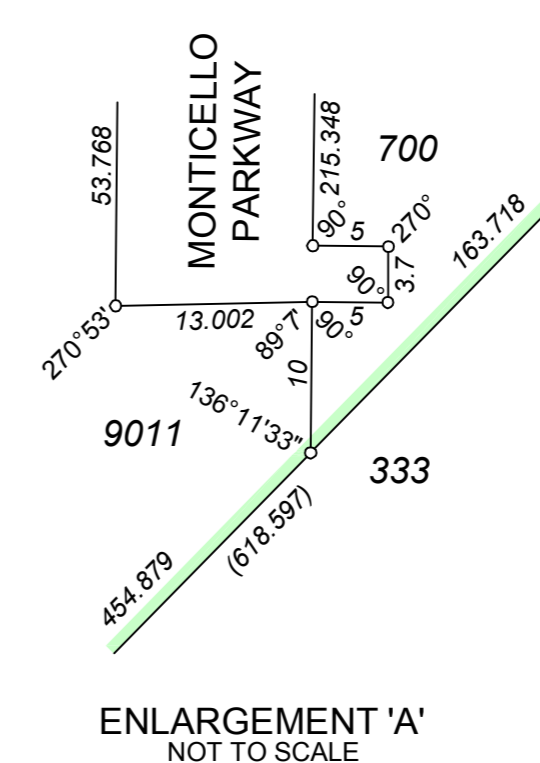
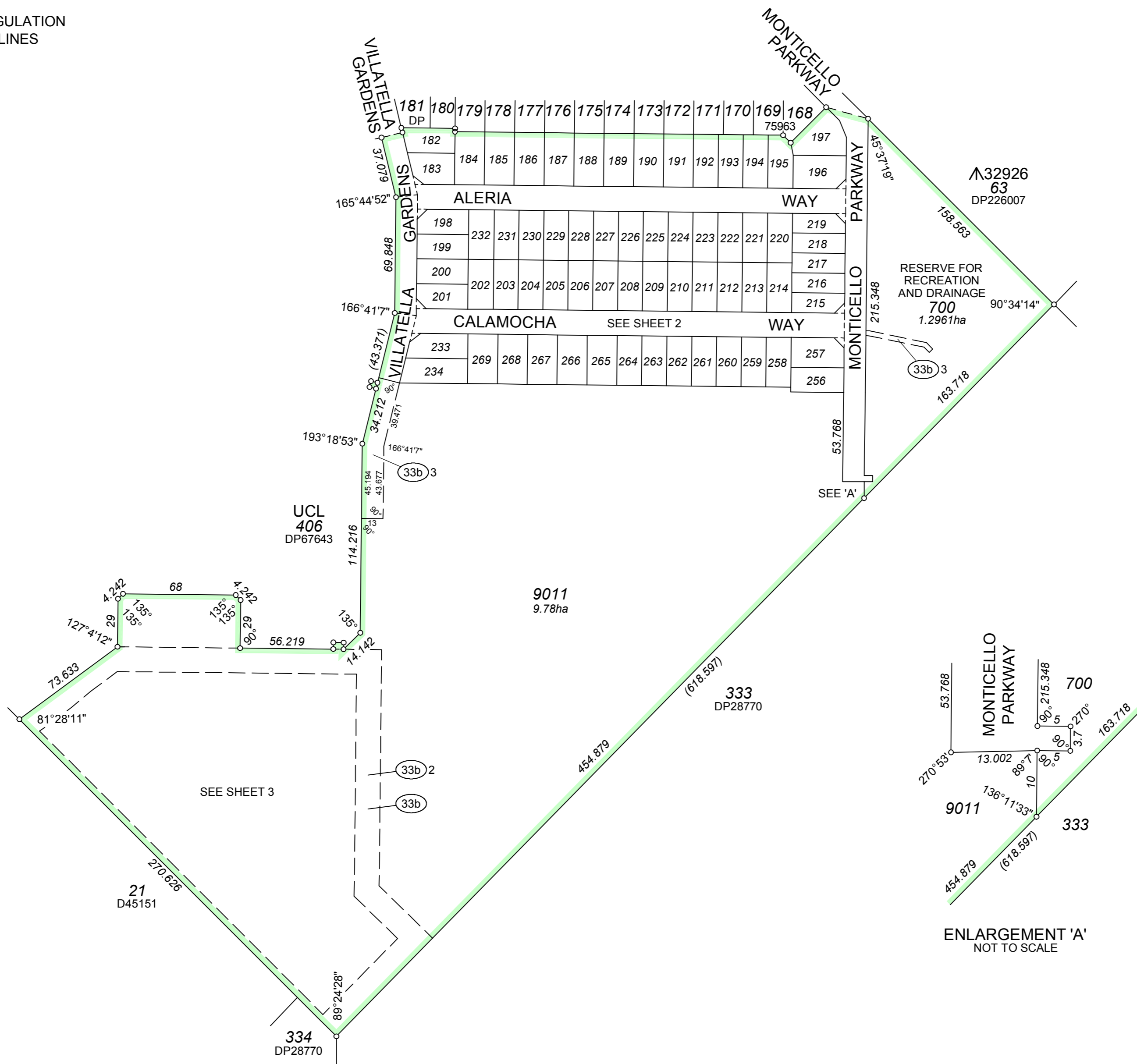

TYPE	FREEHOLD
PURPOSE	SUBDIVISION
PLAN OF	LOTS 182-234, 256-269, 700, 9011, EASEMENTS, ROADS AND RESTRICTIVE COVENANT

DISTRICT	JANDAKOT AA (CANNING)	SSA	YES
TOWNSITE		FORMER TENURE	
FILE		LOT 9010 ON DP75963 C/T	
LOCAL AUTHORITY	CITY OF ARMADALE	FIELD BOOK	
LOCALITY	PIARA WATERS		
INDEX	ON		
BG 34 (5) 07.02			113741

SCALE: @ A2 1:2000  
ALL DISTANCES ARE IN METRES

SURVEYOR'S CERTIFICATE - Reg 54	SURVEYOR'S CERTIFICATE - Compiled
STUART WILCOX hereby certify that this plan is accurate and is a correct representation of the - (a) *survey; and/or (b) *calculations from measurements, [*delete if inapplicable] undertaken for the purposes of this plan and that it complies with the relevant written law(s) in relation to which it is lodged.	hereby certify that this compiled plan (a) is a correct and accurate representation of the survey(s) of the subject land, and (b) is in accordance with the relevant law(s) in relation to which it is lodged.
Licensed Surveyor	Date

SURVEY FIRM		
JBA SURVEYS		
LODGED	TYPE OF VALIDATION	APPROVED BY WESTERN AUSTRALIAN PLANNING COMMISSION
DATE	FULL AUDIT	FILE 147086
FEE PAID	LEGAL COMPONENT	
ASSESS No.	DOCKET	
	CERTIFIED CORRECT	
	I.S.C.	
	F.S.C.	Delegated Under S.16 P & D Act 2005

SUBJECT TO

FOR INSPECTOR OF PLANS & SURVEYS / AUTHORIZED LAND OFFICER DATE

APPROVED REG 26A (4)

INSPECTOR OF PLANS & SURVEYS / AUTHORIZED LAND OFFICER DATE



DEPOSITED PLAN

# 76720

SHEET 1 OF 4  
VERSION 1



FOR INTERESTS AND NOTIFICATIONS SEE SHEET 2

FOR HEADING SEE SHEET 1

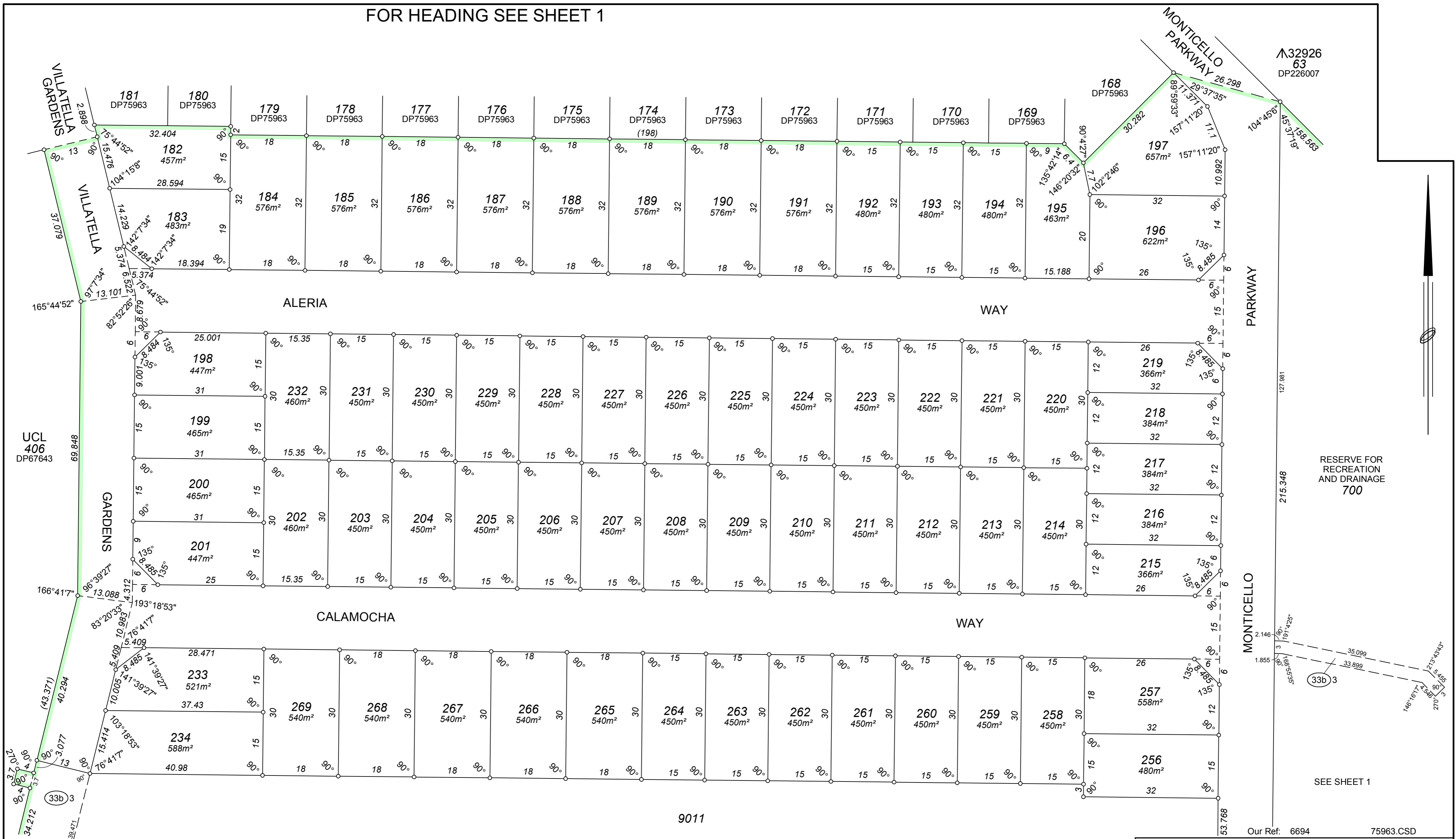

SEE SHEET 1

SEE SHEET 1

9011

INTERESTS AND NOTIFICATIONS

SUBJECT	PURPOSE	STATUTORY REFERENCE	ORIGIN	LAND BURDENED	BENEFIT TO	COMMENTS
(33b)	EASEMENT (SEWERAGE)	SEC 167 OF THE P & D ACT, REG 33(b)	DP 67643	LOT 9011	WATER CORPORATION	
(33b)2	EASEMENT (WATER SUPPLY)	SEC 167 OF THE P & D ACT, REG 33(b)	DP 67643	LOT 9011	WATER CORPORATION	
(33b)3	EASEMENT (SEWERAGE) RESTRICTIVE COVENANT	SEC 167 OF THE P & D ACT, REG 33(b) SEC 136D OF THE TLA	THIS PLAN THIS PLAN & DOC	LOTS 700 & 9011 ALL LOTS EXCEPT 700 & 9011	WATER CORPORATION ALL LOTS EXCEPT 700 & 9011	ESTATE PLANNING
LOT 700	RESERVE FOR RECREATION AND DRAINAGE MEMORIAL	VESTS IN THE CROWN UNDER SEC 152 OF THE P & D ACT SEC 67B OF THE WATER AGENCIES (POWERS) ACT 1984	THIS PLAN THIS PLAN	ALL LOTS EXCEPT 700 & 9011 ALL LOTS EXCEPT 700 & 9011	WATER CORPORATION	

SCALE: @ A2 1:600  
ALL DISTANCES ARE IN METRES

0 6 12 18 24 30

Our Ref: 6694 75963.CSD

Licensed Surveyor Date

APPROVED BY  
WESTERN AUSTRALIAN PLANNING COMMISSION

FILE 147086  
Delegated Under S.16 P & D Act 2005 DATE

SHEET 2 OF 4  
VERSION 1

Landgate  
Western Australian Land Information Authority

DEPOSITED PLAN  
76720

**JBA**  
SURVEYS

12B Pepler Ave. Salter Point WA 6152  
Ph: 9450 7188 Fax: 9450 7199  
email: admin@jbasurveys.com.au  
web: www.jbasurveys.com.au

FOR HEADING SEE SHEET 1  
FOR INTERESTS AND NOTIFICATIONS SHEET 2

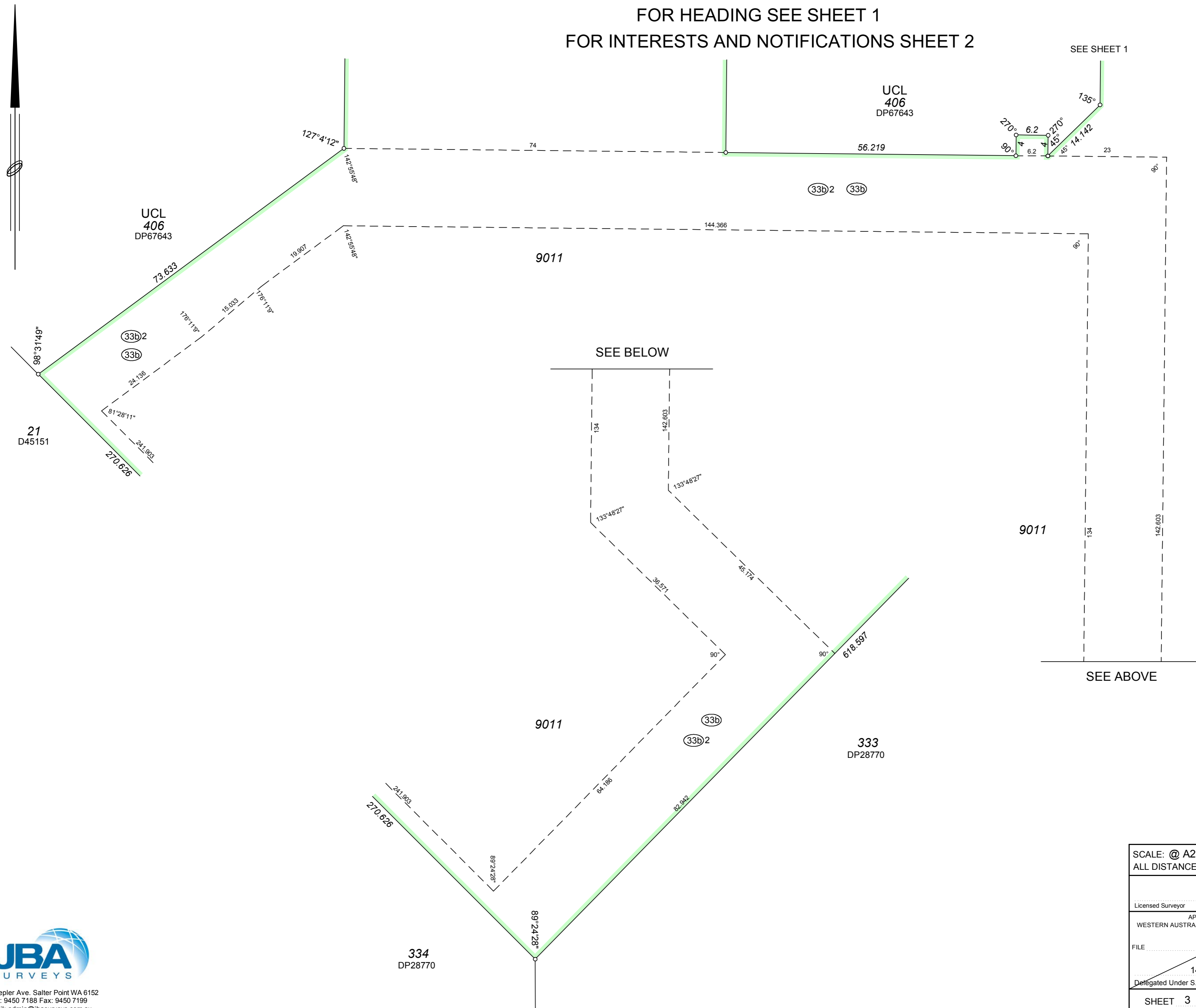

Our Ref: 6694 75963.CSD

SCALE: @ A2 1:500  
ALL DISTANCES ARE IN METRES

0 5 10 15 20 25

Licensed Surveyor	Date
APPROVED BY WESTERN AUSTRALIAN PLANNING COMMISSION	
FILE	147086
Delegated Under S.16 P & D Act 2005	DATE
SHEET 3 OF 4	VERSION 1

**Landgate**  
Western Australian Land Information Authority

DEPOSITED PLAN  
**76720**