

VER.	AMENDMENT	AUTHORISED BY	DATE

LIMITED IN DEPTH TO 609.6 METRES

SURVEY CARRIED OUT UNDER REGULATION
26A SPECIAL SURVEY AREA GUIDELINES
SEE SHEET 3
SURVEY INFORMATION

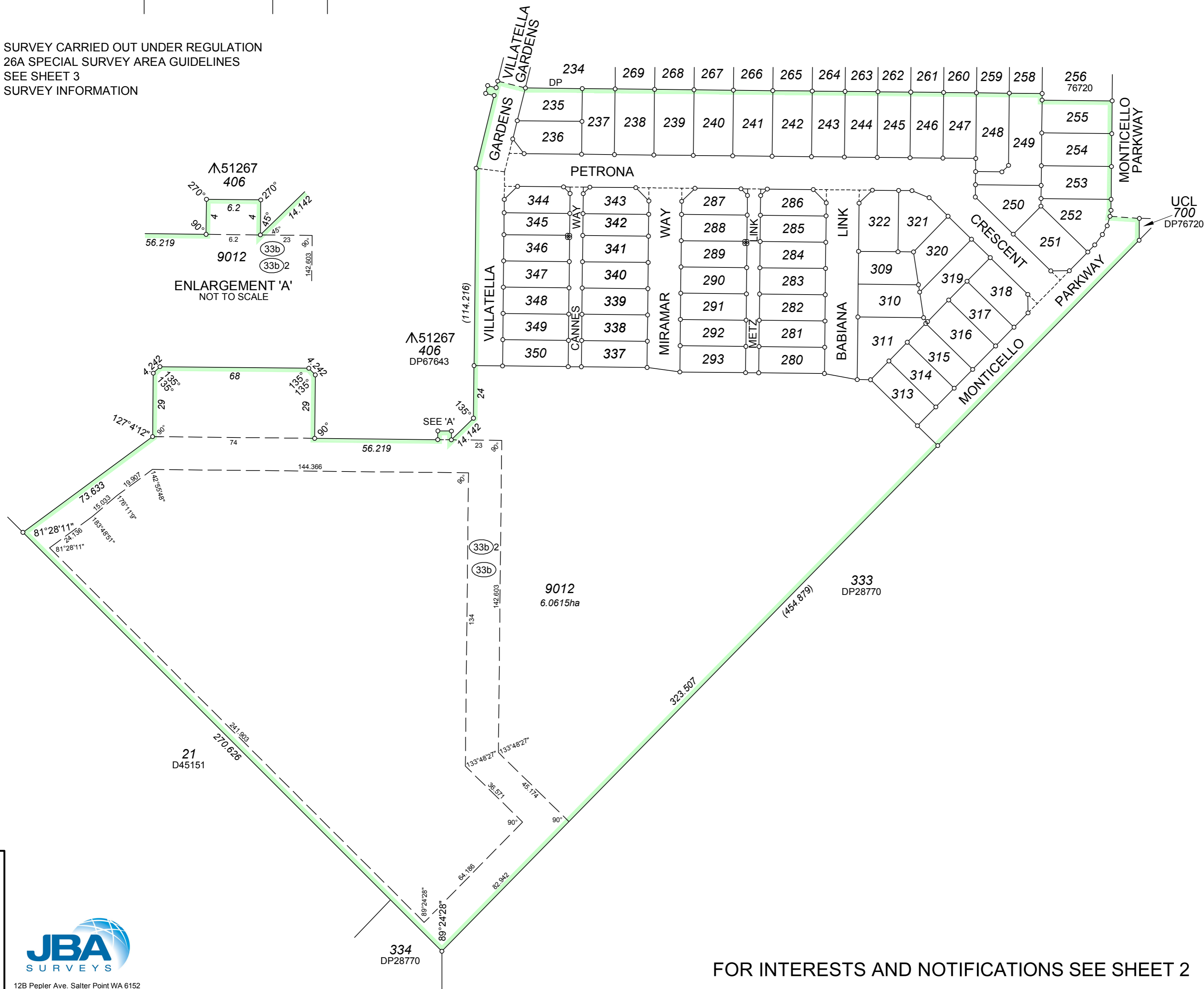
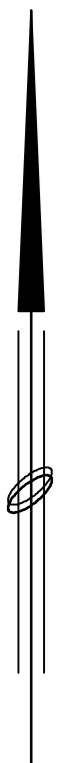
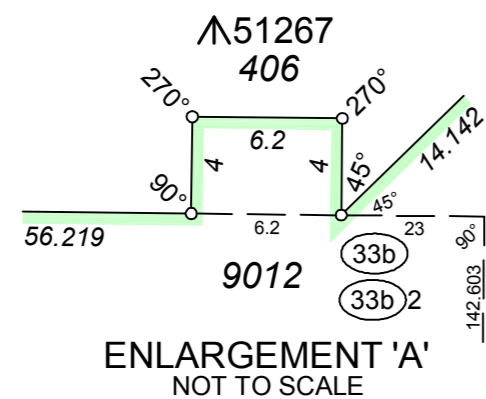

TYPE	FREEHOLD
PURPOSE	SUBDIVISION
PLAN OF	LOTS 235-255, 280-293, 309-311, 313-322, 337-350, 9012, ROADS AND RESTRICTIVE COVENANT
DISTRICT	JANDAKOT AA (CANNING)
TOWNSITE	SSA YES
FILE	FORMER TENURE
LOCAL AUTHORITY	LOT 9011 DP76720 C/T 2817-68
LOCALITY	CITY OF ARMADALE
LOCALITY	PIARA WATERS
INDEX	ON
INDEX	FIELD BOOK
INDEX	113741
INDEX	113741

SCALE: @ A2 1:1250	0 20 40 60 80 100
ALL DISTANCES ARE IN METRES	
SURVEYOR'S CERTIFICATE - Reg 54	SURVEYOR'S CERTIFICATE - Compiled
STUART WILCOX	
hereby certify that this plan is accurate and is a correct representation of the -	hereby certify that this compiled plan
(a) survey; and/or	(a) is a correct and accurate representation of
(b) *calculations from measurements,	(b) the survey(s) of the subject land, and
[delete if inapplicable]	(b) is in accordance with the relevant law(s) in
undertaken for the purposes of this plan and that	relation to which it is lodged.
it complies with the relevant written law(s) in	
relation to which it is lodged.	
Licensed Surveyor	Date
Licensed Surveyor	Date

SURVEY FIRM		
JBA SURVEYS		
LODGED	TYPE OF VALIDATION	APPROVED BY
DATE	FULL AUDIT	WESTERN AUSTRALIAN
FEE PAID	LEGAL COMPONENT	PLANNING COMMISSION
ASSESS No.	DOCKET	FILE 147086
	CERTIFIED CORRECT	
	I.S.C.	
	F.S.C.	Delegated Under S.16 P & D Act 2005
		DATE

SUBJECT TO

FOR INSPECTOR OF PLANS & SURVEYS / AUTHORIZED LAND OFFICER DATE

APPROVED REG 26A (4)

INSPECTOR OF PLANS & SURVEYS / AUTHORIZED LAND OFFICER DATE



DEPOSITED PLAN

76735

SHEET 1 OF 3

VERSION 1

JBA SURVEYS

12B Pepler Ave. Salter Point WA 6152
Ph: 9450 7188 Fax: 9450 7199
email: admin@jbasurveys.com.au
web: www.jbasurveys.com.au

FOR INTERESTS AND NOTIFICATIONS SEE SHEET 2

Our Ref: 6694 76735.CSD

FOR HEADING SEE SHEET 1

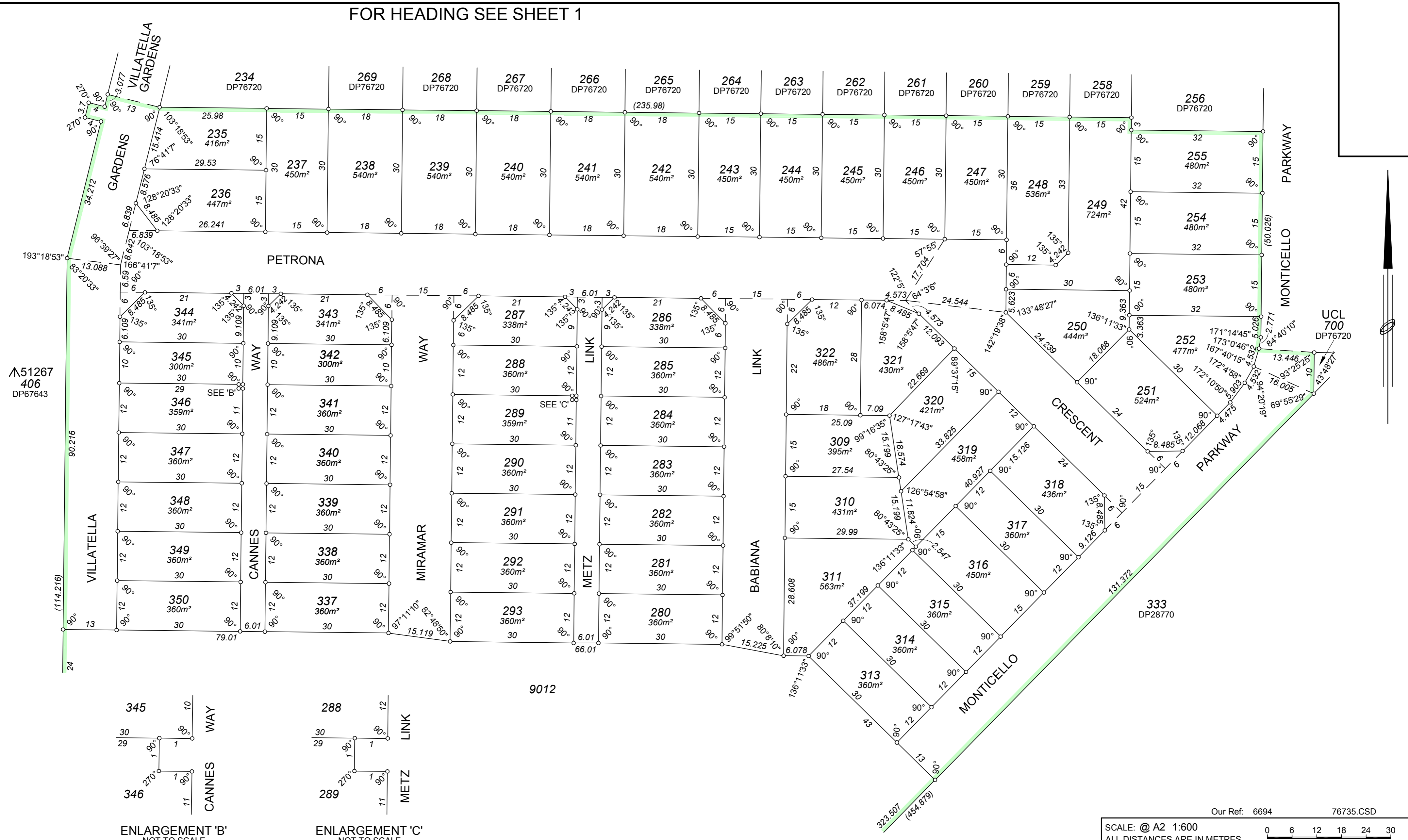

▲51267
406
DP67643

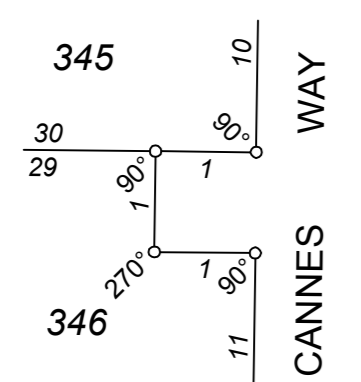

ENLARGEMENT 'B'
NOT TO SCALE

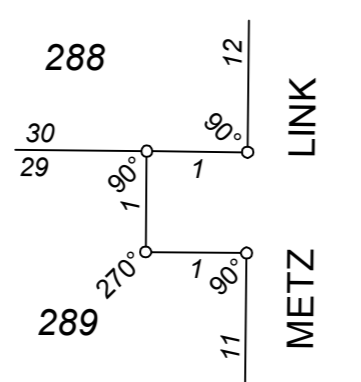

ENLARGEMENT 'C'
NOT TO SCALE

9012

INTERESTS AND NOTIFICATIONS

SUBJECT	PURPOSE	STATUTORY REFERENCE	ORIGIN	LAND BURDENED	BENEFIT TO	COMMENTS
(33b)	EASEMENT (SEWERAGE)	SEC 167 OF THE P & D ACT, REG 33(b)	DP 67643	LOT 9012	WATER CORPORATION	
(33b)2	EASEMENT (WATER SUPPLY)	SEC 167 OF THE P & D ACT, REG 33(b)	DP 67643	LOT 9012	WATER CORPORATION	
	RESTRICTIVE COVENANT	SEC 136D OF THE TLA	THIS PLAN & DOC	ALL LOTS EXCEPT LOT 9012	ALL LOTS EXCEPT 9012	ESTATE PLANNING
	MEMORIAL	SEC 67B OF THE WATER AGENCIES (POWERS) ACT 1984	THIS PLAN	ALL LOTS EXCEPT LOT 9012	WATER CORPORATION	

Our Ref: 6694 76735.CSD

SCALE: @ A2 1:600
ALL DISTANCES ARE IN METRES



Licensed Surveyor _____ Date _____
APPROVED BY
WESTERN AUSTRALIAN PLANNING COMMISSION
FILE _____
147086
Delegated Under S.16 P & D Act 2005 DATE _____
SHEET 2 OF 3
VERSION 1

DEPOSITED PLAN
76735



12B Pepler Ave. Salter Point WA 6152
Ph: 9450 7188 Fax: 9450 7199
email: admin@jbasurveys.com.au
web: www.jbasurveys.com.au