

VER.	AMENDMENT	AUTHORISED BY	DATE

LIMITED IN DEPTH TO 609.6 METRES

SURVEY CARRIED OUT UNDER REGULATION
26A SPECIAL SURVEY AREA GUIDELINES
SEE SHEET 3
SURVEY INFORMATION

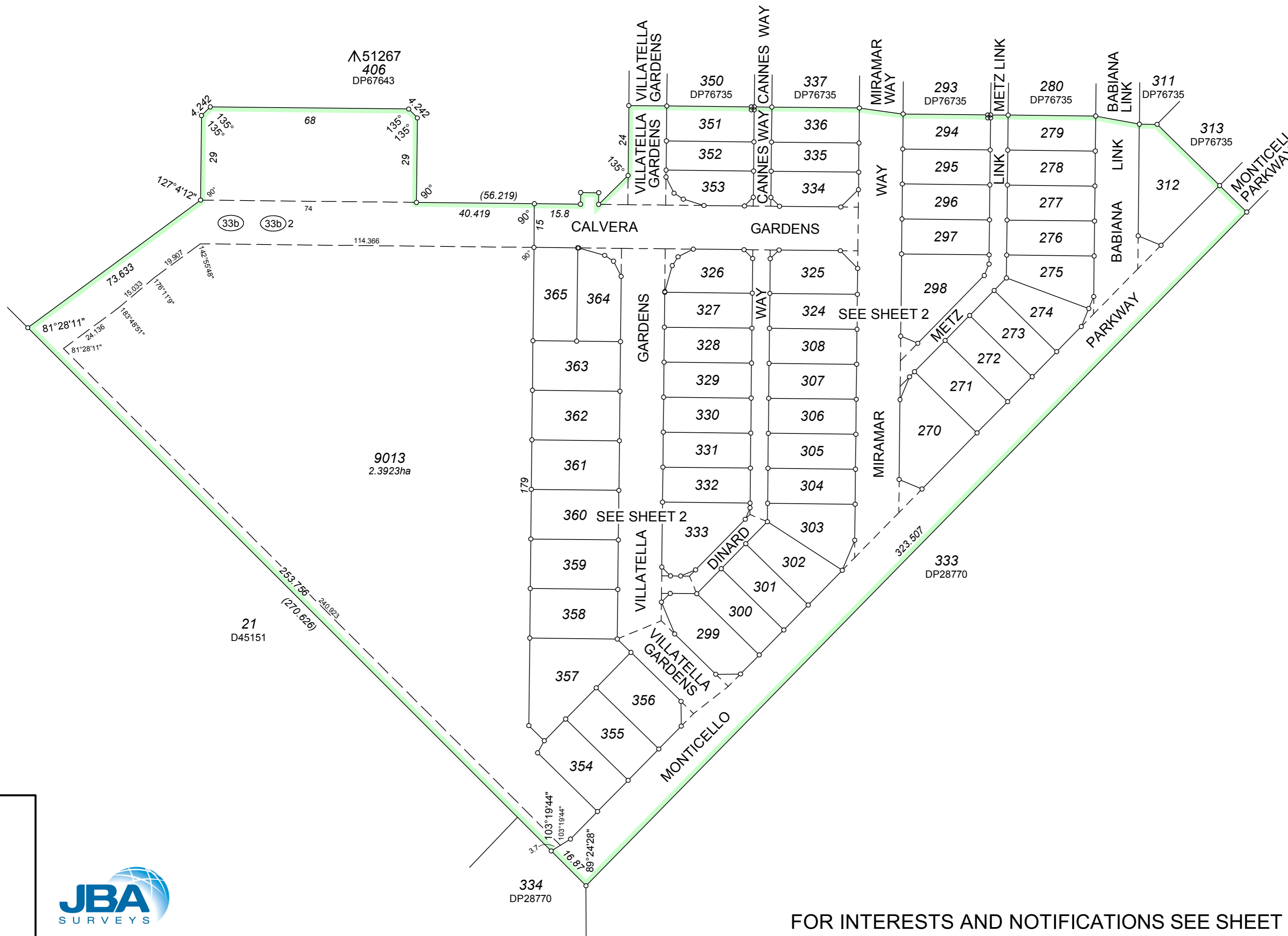

TYPE: FREEHOLD
PURPOSE: SUBDIVISION
PLAN OF: LOTS 270-279, 294-308, 312, 324-336, 351-365, 9013 ROADS AND RESTRICTIVE COVENANT

DISTRICT	JANDAKOT AA (CANNING)	SSA	YES
TOWNSITE		FORMER TENURE	
FILE		LOT 9012	
LOCAL AUTHORITY	CITY OF ARMADALE	DP76735	
LOCALITY	PIARA WATERS	C/T	
INDEX	ON	FIELD BOOK	
BG 34 (5) 07.02		113741	

SCALE: @ A2 1:1000
ALL DISTANCES ARE IN METRES

SURVEYOR'S CERTIFICATE - Reg 54
STUART WILCOX
I hereby certify that this plan is accurate and is a correct representation of the -
(a) "survey" and/or
(b) "calculations from measurements,
[delete if inapplicable]
undertaken for the purposes of this plan and that it complies with the relevant written law(s) in relation to which it is lodged.

SURVEYOR'S CERTIFICATE - Compiled
I hereby certify that this compiled plan is a correct and accurate representation of the survey(s) of the subject land, and (b) is in accordance with the relevant law(s) in relation to which it is lodged.

Licensed Surveyor Date
SURVEY FIRM: JBA SURVEYS

LODGED	TYPE OF VALIDATION	APPROVED BY
DATE	FULL AUDIT	WESTERN AUSTRALIAN PLANNING COMMISSION
FEE PAID	LEGAL COMPONENT	FILE 147086
ASSESS No.	DOCKET	
	CERTIFIED CORRECT	
	I.S.C.	
	F.S.C.	Delegated Under S.16 P & D Act 2005
		DATE

IN ORDER FOR DEALINGS
SUBJECT TO

FOR INSPECTOR OF PLANS & SURVEYS / AUTHORIZED LAND OFFICER DATE
APPROVED REG 26A (4)

INSPECTOR OF PLANS & SURVEYS / AUTHORIZED LAND OFFICER DATE



DEPOSITED PLAN
77014
SHEET 1 OF 3
VERSION 1



FOR INTERESTS AND NOTIFICATIONS SEE SHEET 2

FOR HEADING SEE SHEET 1

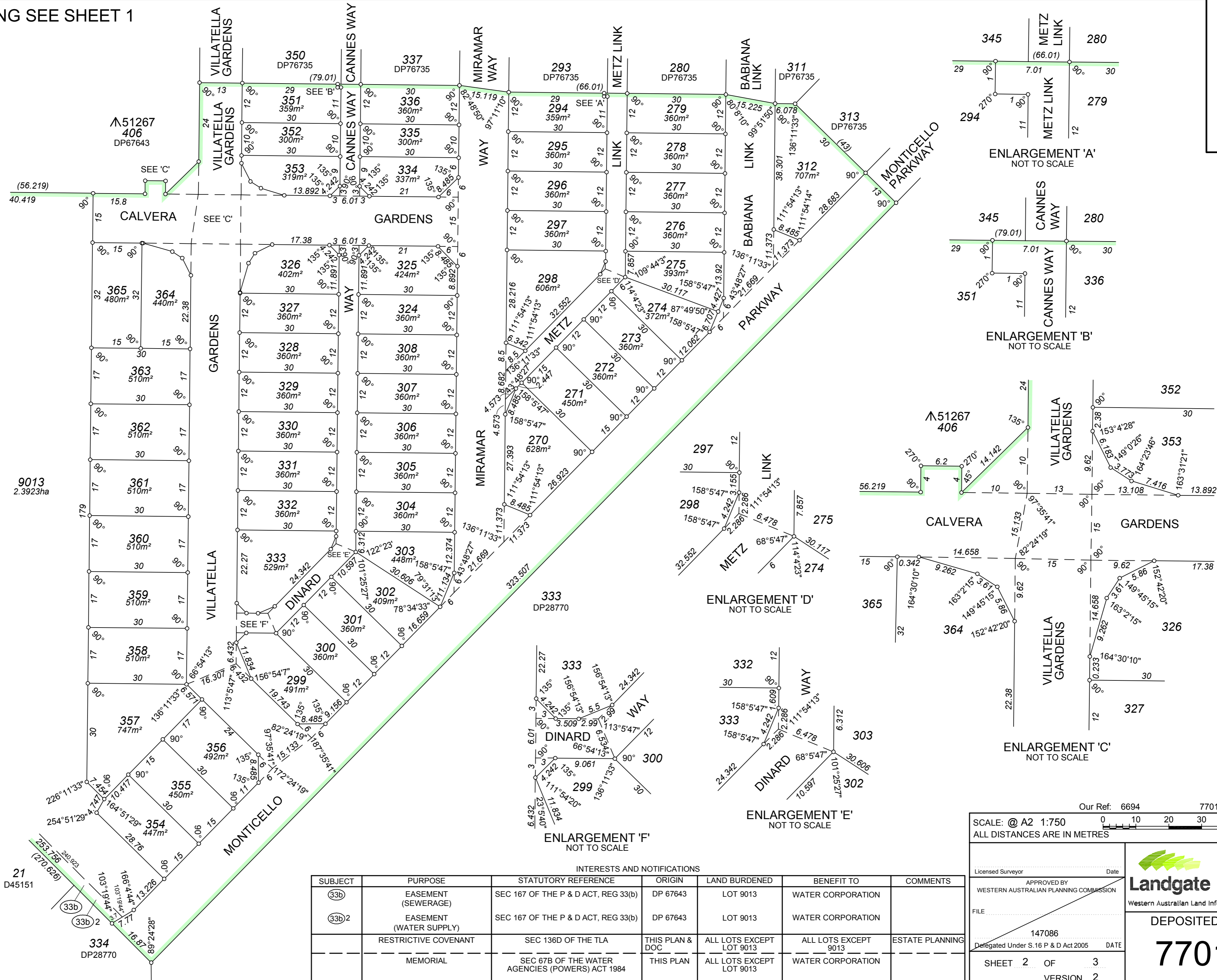

9013
2.3923ha

21
D45151

JBA
SURVEYS

12B Pepler Ave. Salter Point WA 6152
Ph: 9450 7188 Fax: 9450 7199
email: admin@jbasurveys.com.au
web: www.jbasurveys.com.au

INTERESTS AND NOTIFICATIONS						
SUBJECT	PURPOSE	STATUTORY REFERENCE	ORIGIN	LAND BURDENED	BENEFIT TO	COMMENTS
(33b)	EASEMENT (SEWERAGE)	SEC 167 OF THE P & D ACT, REG 33(b)	DP 67643	LOT 9013	WATER CORPORATION	
(33b)2	EASEMENT (WATER SUPPLY)	SEC 167 OF THE P & D ACT, REG 33(b)	DP 67643	LOT 9013	WATER CORPORATION	
	RESTRICTIVE COVENANT	SEC 136D OF THE TLA	THIS PLAN & DOC	ALL LOTS EXCEPT LOT 9013	ALL LOTS EXCEPT 9013	ESTATE PLANNING
	MEMORIAL	SEC 67B OF THE WATER AGENCIES (POWERS) ACT 1984	THIS PLAN	ALL LOTS EXCEPT LOT 9013	WATER CORPORATION	

Our Ref: 6694 77014.CSD

SCALE: @ A2 1:750
ALL DISTANCES ARE IN METRES

Licensed Surveyor _____ Date _____
APPROVED BY _____
WESTERN AUSTRALIAN PLANNING COMMISSION

FILE _____
147086
Delegated Under S.16 P & D Act 2005 DATE _____

Landgate
Western Australian Land Information Authority

DEPOSITED PLAN
77014

SHEET 2 OF 3
VERSION 2