

VER.	AMENDMENT	AUTHORISED BY	DATE

SURVEY CARRIED OUT UNDER REGULATION
26A SPECIAL SURVEY AREA GUIDELINES
SEE SHEET 2
SURVEY INFORMATION

Λ51267
406
DP67643

LIMITED IN DEPTH TO 609.6 METRES

TYPE	FREEHOLD
PURPOSE	SUBDIVISION
PLAN OF	LOTS 366-398, 9014-9016, ROADS AND RESTRICTIVE COVENANT
DISTRICT	JANDAKOT AA (CANNING)
TOWNSITE	SSA YES
FILE	FORMER TENURE
LOCAL AUTHORITY	LOT 9013 DP77014 C/T
LOCALITY	PIARA WATERS
INDEX	ON
SEE SMARTPLAN	FIELD BOOK 113741

SCALE: @ A2 1:750
ALL DISTANCES ARE IN METRES

SURVEYOR'S CERTIFICATE - Reg 54	SURVEYOR'S CERTIFICATE - Compiled
STUART WILCOX hereby certify that this plan is accurate and is a correct representation of the - (a) "survey; and/or (b) "calculations from measurements, [delete if inapplicable] undertaken for the purposes of this plan and that it complies with the relevant written law(s) in relation to which it is lodged.	hereby certify that this compiled plan (a) is a correct and accurate representation of the survey(s) of the subject land, and (b) is in accordance with the relevant law(s) in relation to which it is lodged.
Licensed Surveyor	Licensed Surveyor
Date	Date

SURVEY FIRM		
JBA SURVEYS		
LODGED	TYPE OF VALIDATION	APPROVED BY
DATE	FULL AUDIT	WESTERN AUSTRALIAN PLANNING COMMISSION
FEE PAID	LEGAL COMPONENT	FILE 147086
ASSESS No.	DOCKET	
	CERTIFIED CORRECT	
	I.S.C.	
	F.S.C.	Delegated Under S.16 P & D Act 2005
		DATE

SUBJECT TO

FOR INSPECTOR OF PLANS & SURVEYS / AUTHORIZED LAND OFFICER DATE

APPROVED REG 26A (4)

INSPECTOR OF PLANS & SURVEYS / AUTHORIZED LAND OFFICER DATE



DEPOSITED PLAN

77035

SHEET 1 OF 1
VERSION 1

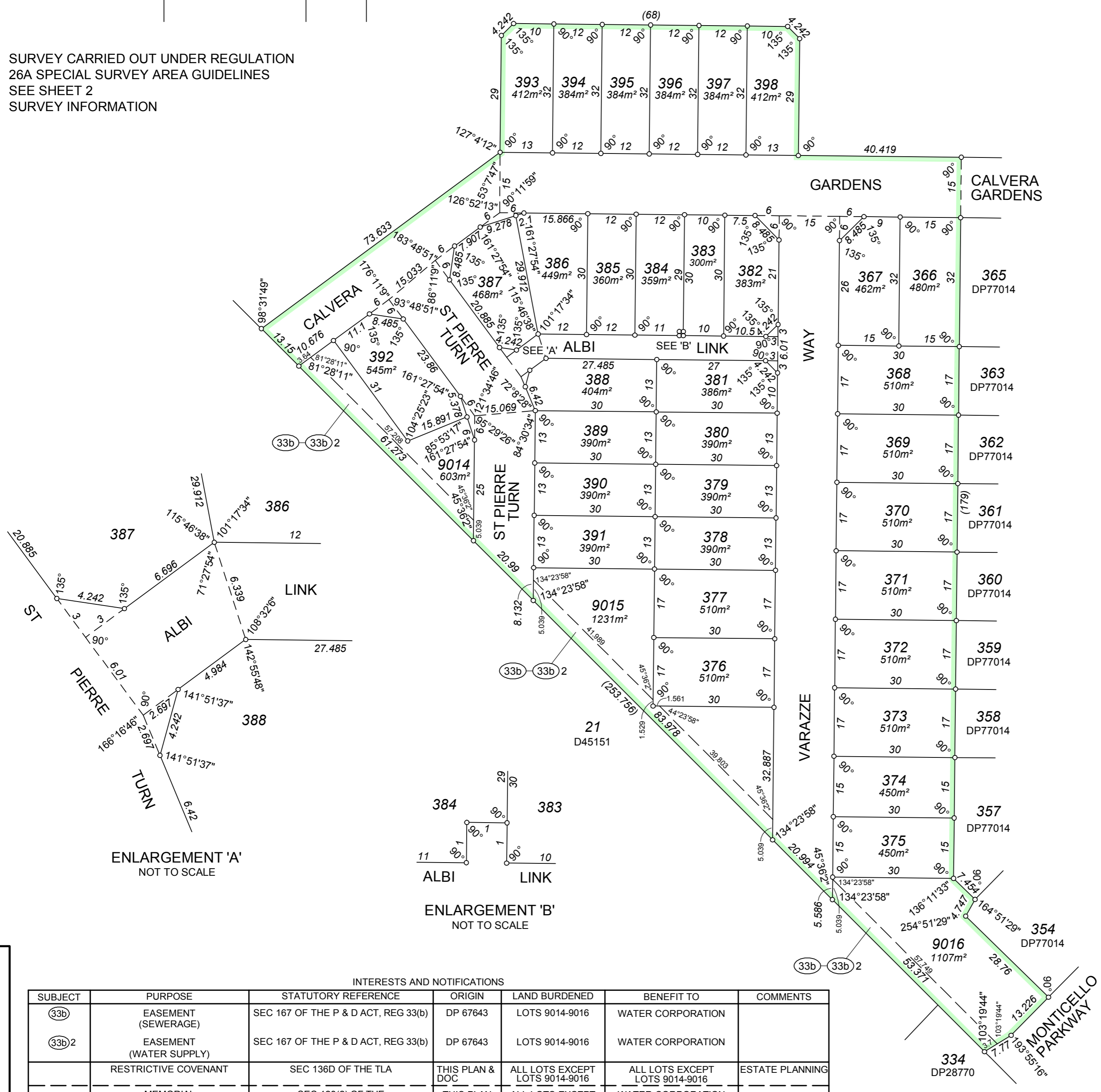

ENLARGEMENT 'A'
NOT TO SCALE

ENLARGEMENT 'B'
NOT TO SCALE

INTERESTS AND NOTIFICATIONS

SUBJECT	PURPOSE	STATUTORY REFERENCE	ORIGIN	LAND BURDENED	BENEFIT TO	COMMENTS
(33b)	EASEMENT (SEWERAGE)	SEC 167 OF THE P & D ACT, REG 33(b)	DP 67643	LOTS 9014-9016	WATER CORPORATION	
(33b)2	EASEMENT (WATER SUPPLY)	SEC 167 OF THE P & D ACT, REG 33(b)	DP 67643	LOTS 9014-9016	WATER CORPORATION	
	RESTRICTIVE COVENANT	SEC 136D OF THE TLA	THIS PLAN & DOC	ALL LOTS EXCEPT LOTS 9014-9016	ALL LOTS EXCEPT LOTS 9014-9016	ESTATE PLANNING
	MEMORIAL	SEC 128(2) OF THE WATER SERVICES ACT 2012	THIS PLAN & DOC.	ALL LOTS EXCEPT LOTS 9014-9016	WATER CORPORATION	



12B Pepler Ave. Salter Point WA 6152
Ph: 9450 7188 Fax: 9450 7199
email: admin@jbasurveys.com.au
web: www.jbasurveys.com.au