

AMENDMENTS TABLE (PLAN GRAPHICS ONLY)

VER.	AMENDMENT	AUTHORISED BY	DATE

ENLARGEMENT 'A'
NOT TO SCALE

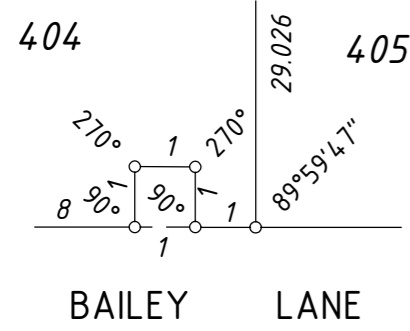

ENLARGEMENT 'B'
NOT TO SCALE

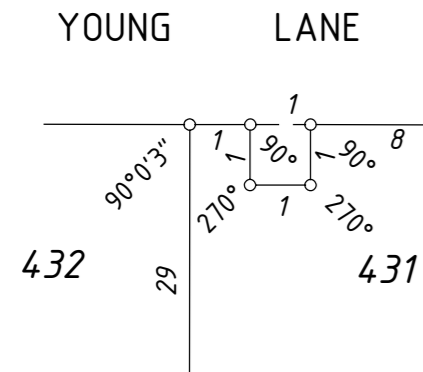

ACN 054 353 687
ABN 11 054 353 687
Alan Marsh (Director)
L.S., A.I.T., M.I.S.



SURVEY CARRIED OUT UNDER REGULATION 26A
SPECIAL SURVEY AREA GUIDELINES

TYPE	FREEHOLD	S.S.A.	YES
PURPOSE	SUBDIVISION		
PLAN OF LOTS 401 - 435 (inc.) ROADS AND ROAD WIDENING			
FORMER TENURE	LOT 3 ON D 41398 C/T 515 / 45A		
LOCAL AUTHORITY	TOWN OF BASSENDEAN		
LOCALITY	EDEN HILL		
D.O.L. FILE			
FIELD RECORD	129831		
SURVEYOR'S CERTIFICATE - REG 54			
I, hereby certify that this plan is accurate and is a correct representation of the - (a) *survey; and/or (b) *calculations from measurements recorded in the field records, [* delete if inapplicable] undertaken for the purposes of this plan and that it complies with the relevant written law(s) in relation to which it is lodged.			
LICENSED SURVEYOR	DATE		
LODGED			
DATE	FEE PAID	ASSESS No.	
I.S.C.			
EXAMINED			
DATE			
WESTERN AUSTRALIAN PLANNING COMMISSION FILE 146605			
Delegated under S.16 P&D Act 2005			
DATE			
IN ORDER FOR DEALINGS SUBJECT TO			
For INSPECTOR OF PLANS AND SURVEYS			
DATE			
APPROVED - Reg 26A (4)			
INSPECTOR OF PLANS AND SURVEYS			
DATE (S. 18 Licensed Surveyors Act 1909)			

INTERESTS AND NOTIFICATIONS

SUBJECT	PURPOSE	STATUTORY REFERENCE	ORIGIN	LAND BURDENED	BENEFIT TO	COMMENTS

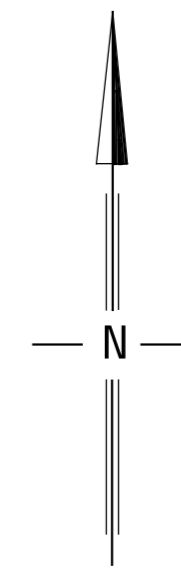
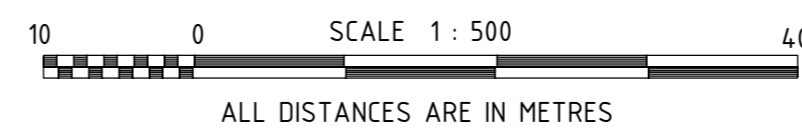

DEPOSITED PLAN
405030
(PLUS SURVEY SHEET(S))
SHEET 1 OF 1 SHEETS
VERSION 1