

AMENDMENT TABLE (PLAN GRAPHICS ONLY)

VER.	AMENDMENT	AUTHORISED BY	DATE

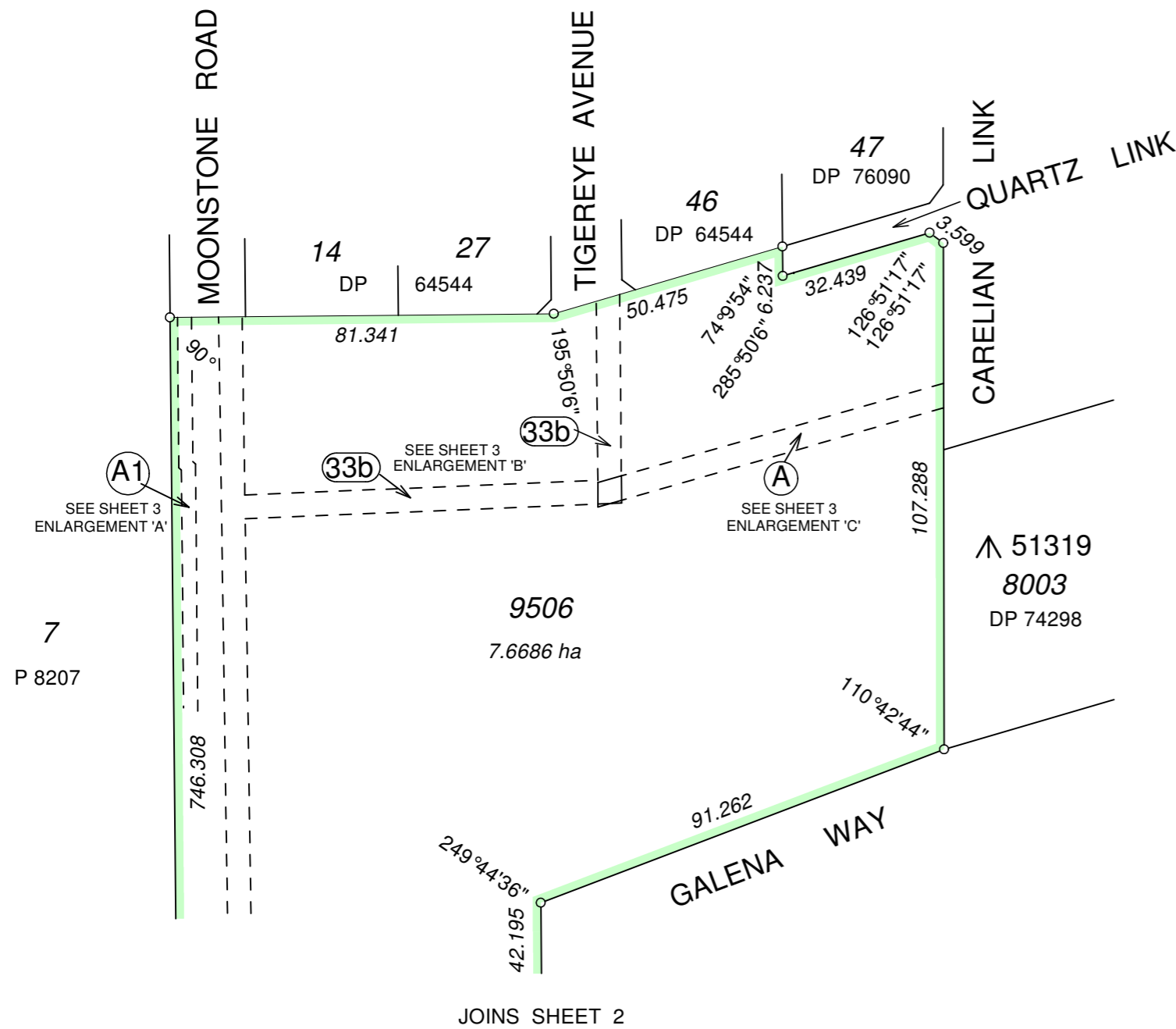

ENLARGEMENT 'X' (SCALE 1 : 1250)

INTERESTS AND NOTIFICATIONS

SUBJECT	PURPOSE	STATUTORY REFERENCE	ORIGIN	LAND BURDENED	BENEFIT TO	COMMENTS
(A)	EASEMENT		DOC M176666	LOT 9506	WATER CORPORATION	
(A1)	EASEMENT		DOC M16774	LOT 9506	WATER CORPORATION	
(33b)	EASEMENT (SEWERAGE)	SEC.167 OF THE P&D ACT REG. 33b	DP 76090	LOT 9506	WATER CORPORATION	
	MEMORIAL	SEC. 128(2) OF THE WATER SERVICES ACT 2012	DOC	LOTS 148, 164-174 & LOTS 178-187	WATER CORPORATION	DEFERRAL OF HEADWORKS
(33b1)	EASEMENT (DRAINAGE)	SEC.167 OF THE P&D ACT REG. 33b	THIS PLAN	LOTS 178 - 187	SHIRE OF SERPENTINE-JARRAHDALE	

SURVEY CARRIED OUT UNDER REG. 26A
SPECIAL SURVEY AREA GUIDELINES

SEE SURVEY SHEET FOR SURVEY INFORMATION

ALL BOUNDARY/CORNER SURVEY MARKS SHOWN ON THIS PLAN ARE INDICATIVE ONLY. USE ONLY THE SURVEY SHEET WHEN DETERMINING THE TRUE FINAL POSITION AND TYPE OF ALL SURVEY MARKS PLACED PERTAINING TO THIS PLAN

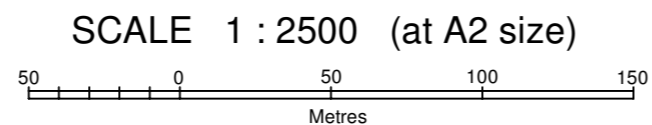

HELD BY LANDGATE IN DIGITAL FORMAT ONLY

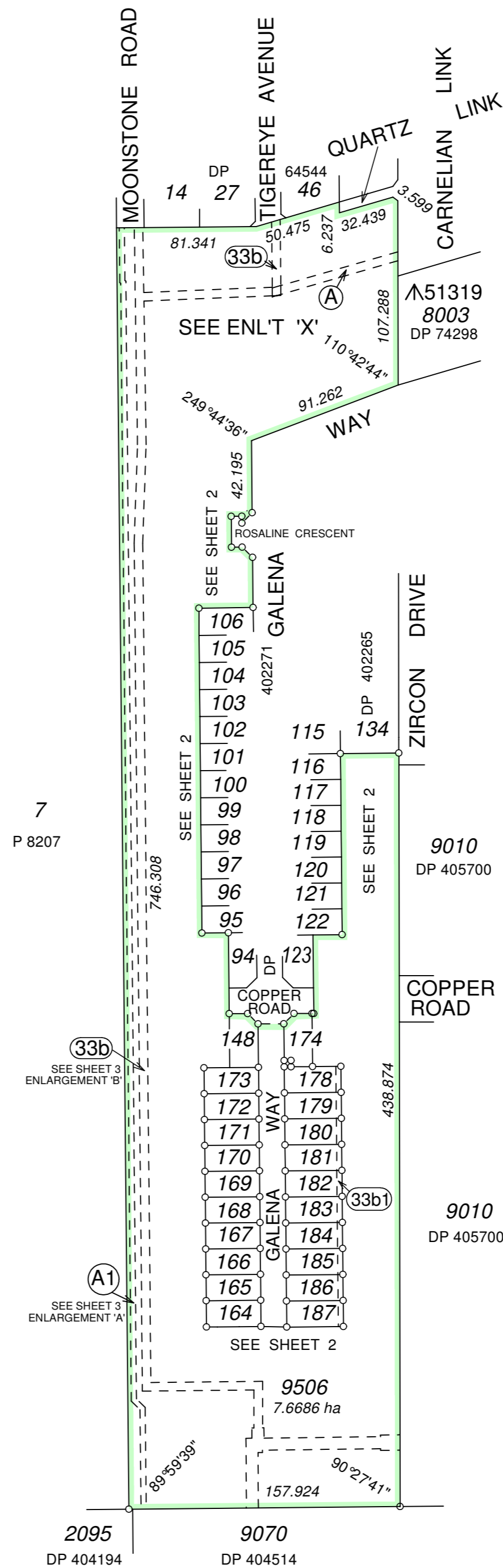

2095 DP 404194
9070 DP 404514

NJP SURVEY CONSULTANTS
10 EVELYN ROAD, CLAREMONT, WA 6010
Tel: 9384 3053 Mob: 0407 062 411
Email: nigel@nipsurvey.com.au
Ref: Job 14 - 50 Stage 5

TYPE FREEHOLD S.S.A. YES

PURPOSE SUBDIVISION

PLAN OF
LOTS 148, 164-174, 178-187 & 9506
AND ROAD AND EASEMENT

FORMER TENURE
LOT 9505 ON DP402271, CT 2874-892

LOCAL AUTHORITY
SHIRE OF SERPENTINE-JARRAHDALE

LOCALITY BYFORD

D.O.L. FILE

FIELD RECORD 103516 126963 129733

SURVEYOR'S CERTIFICATE - REG 54
I, NIGEL PAUL
hereby certify that this plan is accurate and is a correct representation of the -
(a) *survey; and/or
(b) *calculations from measurements recorded in the field records,
[* delete if inapplicable]
undertaken for the purposes of this plan and that it complies with the relevant written law(s) in relation to which it is lodged.

LICENSED SURVEYOR DATE

LODGED

DATE FEE PAID ASSESS No.

I.S.C.

EXAMINED

DATE

WESTERN AUSTRALIAN PLANNING COMMISSION
FILE 147152

Delegated under S.16 P&D Act 2005 DATE

IN ORDER FOR DEALINGS
SUBJECT TO

FOR INSPECTOR OF PLANS AND SURVEYS DATE

APPROVED - REG 26A (4)

INSPECTOR OF PLANS AND SURVEYS DATE
(S. 18 Licensed Surveyors Act 1909)

DEPOSITED PLAN
405255
SHEET 1 OF 3 SHEETS
VERSION 1

FOR HEADING SEE SHEET 1
FOR INTERESTS AND NOTIFICATIONS SEE SHEET 1

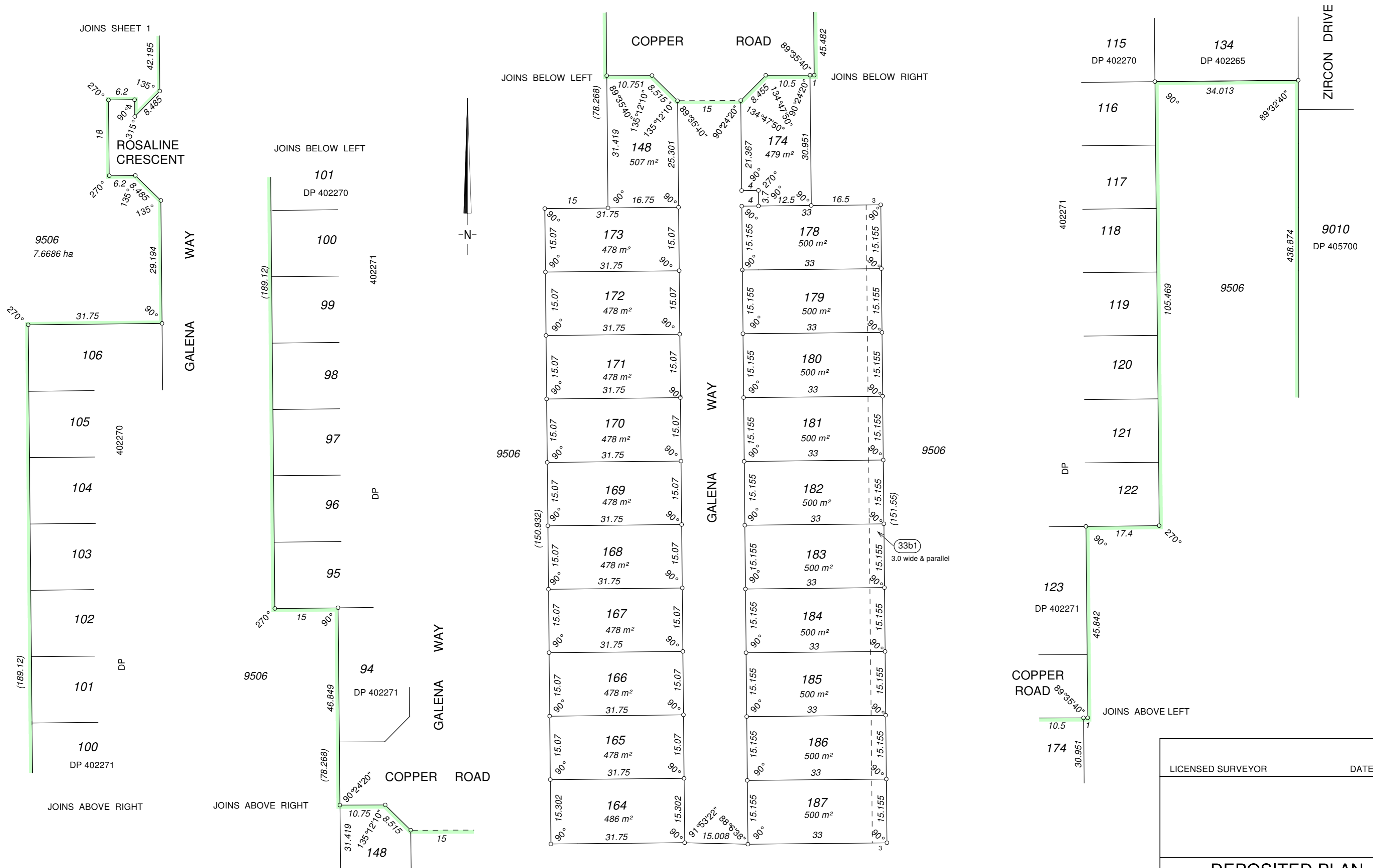

SCALE 1 : 600 (at A2 size)
10 5 0 20 40
Metres

HELD BY LANDGATE IN DIGITAL FORMAT ONLY

LICENSED SURVEYOR DATE

DEPOSITED PLAN
405255
SHEET 2 OF 3 SHEETS
VERSION 1

FOR HEADING SEE SHEET 1
 FOR INTERESTS AND NOTIFICATIONS SEE SHEET 1

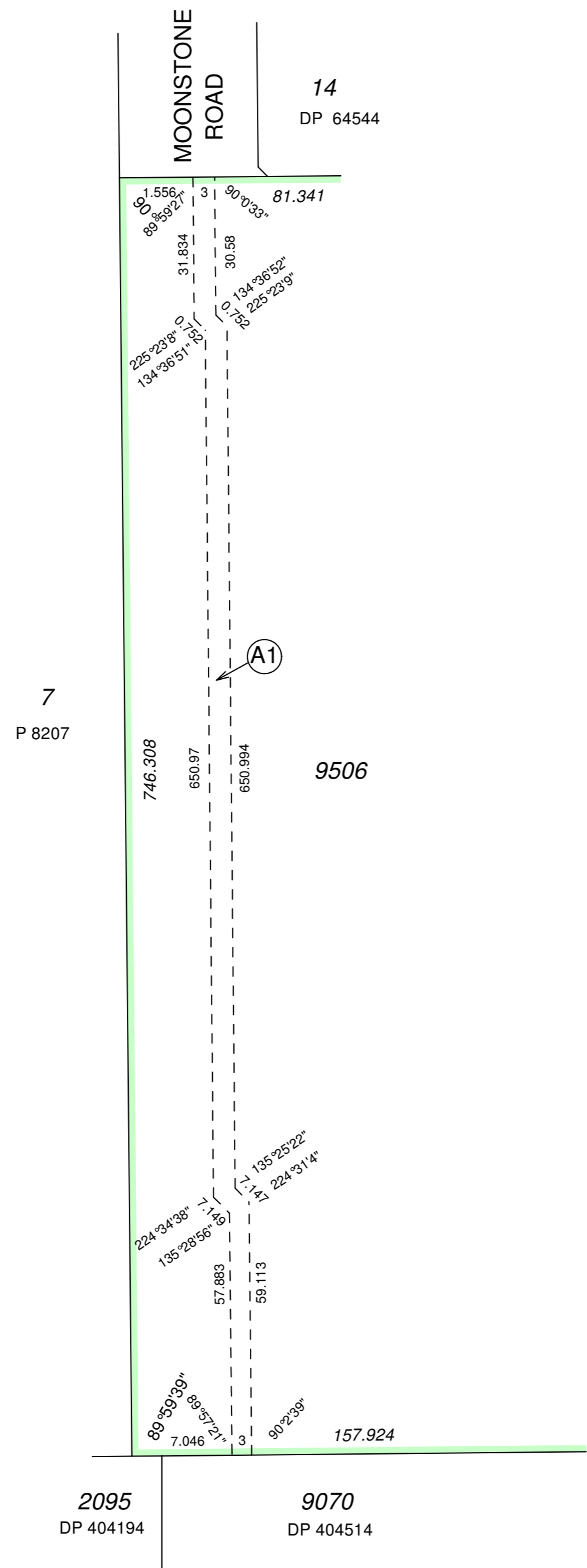

ENLARGEMENT 'A' (Not to scale)

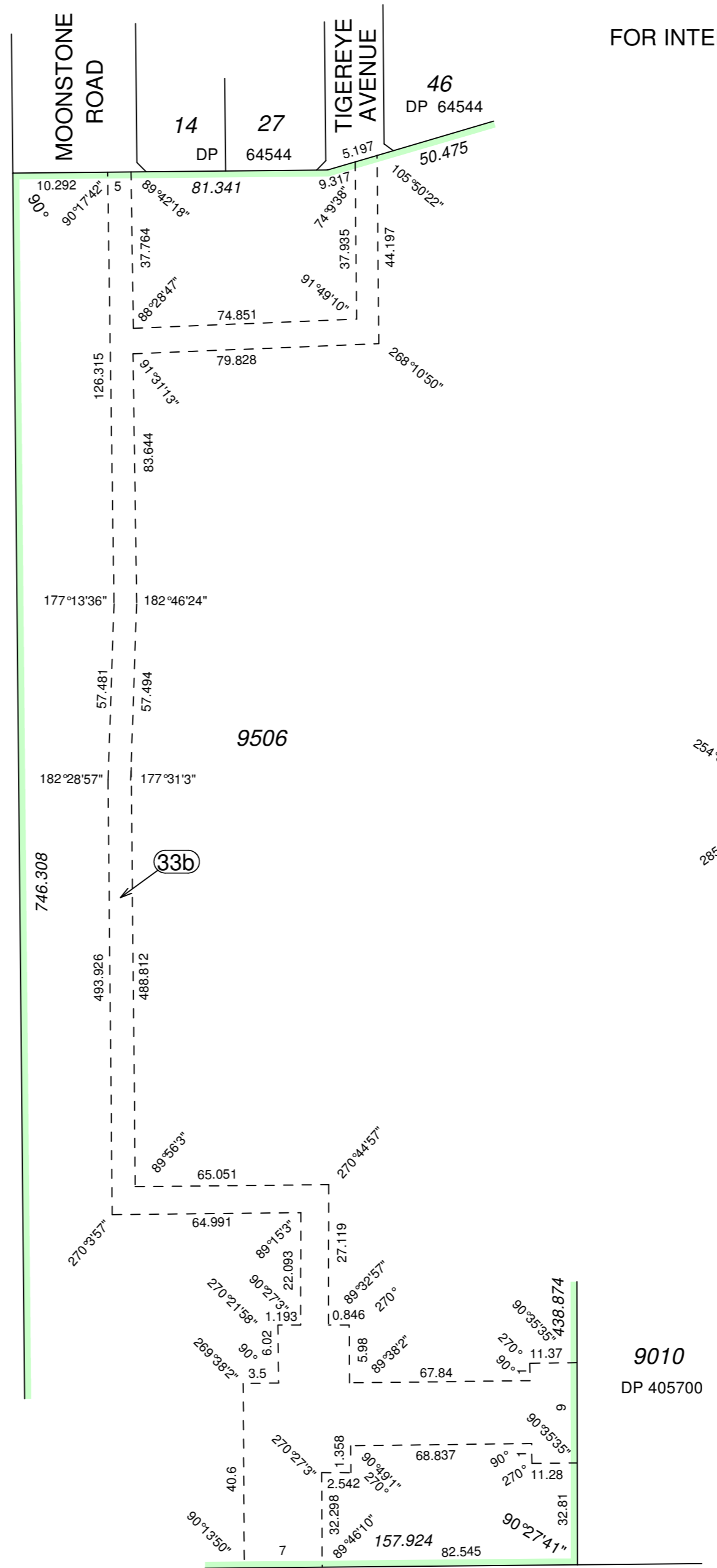

9070
 DP 404514
 ENLARGEMENT 'B' (Not to scale)

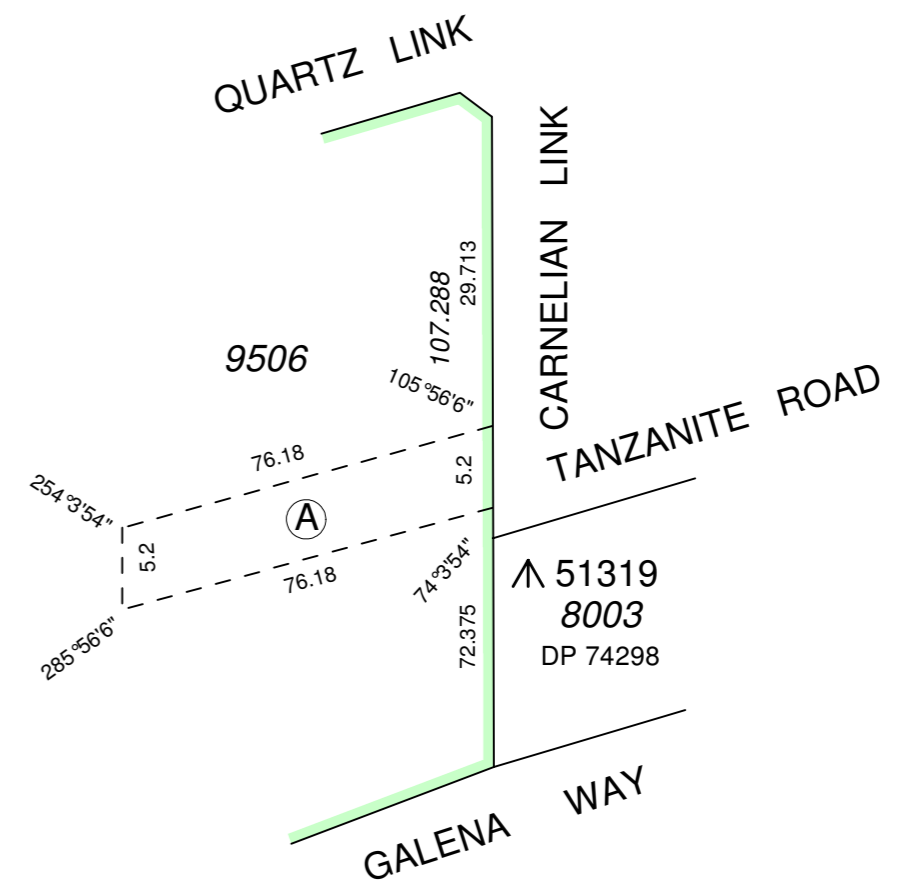

ENLARGEMENT 'C' (Not to scale)

LICENSED SURVEYOR	DATE
-------------------	------

DEPOSITED PLAN
405255
 SHEET 3 OF 3 SHEETS
 VERSION 1

AMENDMENTS TABLE (SURVEY SHEETS ONLY)

VER.	AMENDMENT	AUTHORISED BY	DATE

FOR SURVEY INFORMATION ONLY
SURVEY INFORMATION COMPRISES
SURVEY SHEET

SURVEY CARRIED OUT UNDER REG 26A
 SPECIAL SURVEY AREA GUIDELINES

ALL BEARINGS AND DISTANCES ON THIS SHEET
 ARE THE RESULT OF LEAST SQUARES ADJUSTMENTS
 CARRIED OUT ON FIELD OBSERVATIONS

SURVEYOR'S CERTIFICATE - REG 54

I,
 hereby certify that this plan is accurate and
 is a correct representation of the -
 (a) *survey; and/or
 (b) *calculations from measurements
 recorded in the field records,
 [* delete if inapplicable]
 undertaken for the purposes of this plan
 and that it complies with the relevant
 written law(s) in relation to which it is
 lodged.

SURVEYOR'S CERTIFICATE - REG 55E(d)

The marks shown on these plans of survey
 were in place on

LICENSED SURVEYOR DATE

**THIS SURVEY SHEET WILL BE
 REPLACED BY THE SURVEY DATA**

NJP SURVEY CONSULTANTS
 10 EVELYN ROAD, CLAREMONT, WA 6010
 PH. 9384 3053 Mob. 0407 062 411
 Email : nigel@njpsurvey.com.au
 Ref : Job

LEGEND	
	<p>DEPOSITED PLAN 405255 SURVEY SHEET VERSION 1</p>