

VER.	AMENDMENT	AUTHORISED BY	DATE

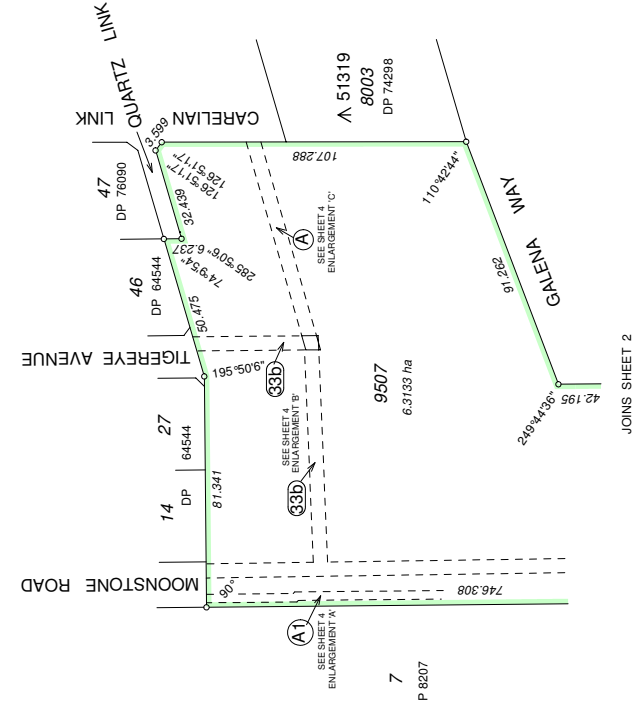

ENLARGEMENT 'X' (SCALE 1 : 1250)

INTERESTS AND NOTIFICATIONS

SUBJECT	PURPOSE	STATUTORY REFERENCE	ORIGIN	LAND BURDENED	BENEFIT TO	COMMENTS
(A)	EASEMENT	DOC M176666	DOC M176666	LOT 9507	WATER CORPORATION	
(A)	EASEMENT	DOC M16774	DOC M16774	LOT 9507	WATER CORPORATION	
(33D)	EASEMENT (SEWERAGE)	SEC.167 OF THE P&D ACT (REG. 331b)	DP 76090	LOT 9507	WATER CORPORATION	
	MEMORIAL	SEC.128(2) OF THE WATER SERVICES ACT 2012	DOC	LOTS 124-133, 175-177 & 194-205	WATER CORPORATION	DEFERRAL OF HEADWORKS

SURVEY CARRIED OUT UNDER REG. 26A SPECIAL SURVEY AREA GUIDELINES

SEE SURVEY SHEET FOR SURVEY INFORMATION

ALL BOUNDARY/CORNER SURVEY MARKS SHOWN ON THIS PLAN ARE INDICATIVE ONLY. USE ONLY THE SURVEY SHEET WHEN DETERMINING THE TRUE FINAL POSITION AND TYPE OF ALL SURVEY MARKS PLACED PERTAINING TO THIS PLAN

SCALE 1 : 2500 (at A2 size)



HELD BY LANDGATE IN DIGITAL FORMAT ONLY

TYPE	FREEHOLD	S.S.A.	YES
PURPOSE	SUBDIVISION		
PLAN OF	LOTS 124-133, 175-177, 194-205 & 9507 AND ROAD		
FORMER TENURE	LOT 9506 ON DP 405255, CT		
LOCAL AUTHORITY	SHIRE OF SERPENTINE-JARRAHDALE		
LOCALITY	BYFORD		
D.O.L. FILE			
FIELD RECORD	103516	126963	129733
SURVEYOR'S CERTIFICATE - REG 54	I, NIGEL PAUL hereby certify that this plan is accurate and is a correct representation of the - (a) "survey, and/or (b) "calculations from measurements recorded in the field (c) "details if inapplicable) undertaken for the purposes of this plan and that it complies with the relevant written law(s) in relation to which it is lodged.		
LICENSED SURVEYOR	LOGGED	DATE	
DATE	FEE PAID	ASSESS No.	
I.S.C.	EXAMINED		
WESTERN AUSTRALIAN PLANNING COMMISSION	DATE		
FILE			
Delegated under S.16 P&D Act 2005	DATE		
SUBJECT TO	IN ORDER FOR DEALINGS		
FOR INSPECTOR OF PLANS AND SURVEYS	DATE	APPROVED - REG 26A (4)	
INSPECTOR OF PLANS AND SURVEYS (S. 18 Licensed Surveyors Act 1909)	DATE		

DEPOSITED PLAN  
**406631**

SHEET 1 OF 4 SHEETS  
VERSION 1

NJP SURVEY CONSULTANTS  
10 EVELYN ROAD, CLAREMONT, WA 6010  
Tel: 9384 3053 Mob: 0407 062 411  
Fax: 9384 3054 Email: njps@njp.com.au  
Ref: Job 14 - 50 Stage 11

SEE SHEET 9  
FOR DETAILS OF LOTS 124-133  
& LOTS 175-177 & LOTS 194-205  
AT ENLARGED SCALE

FOR HEADING SEE SHEET 1  
FOR INTERESTS AND NOTIFICATIONS SEE SHEET 1

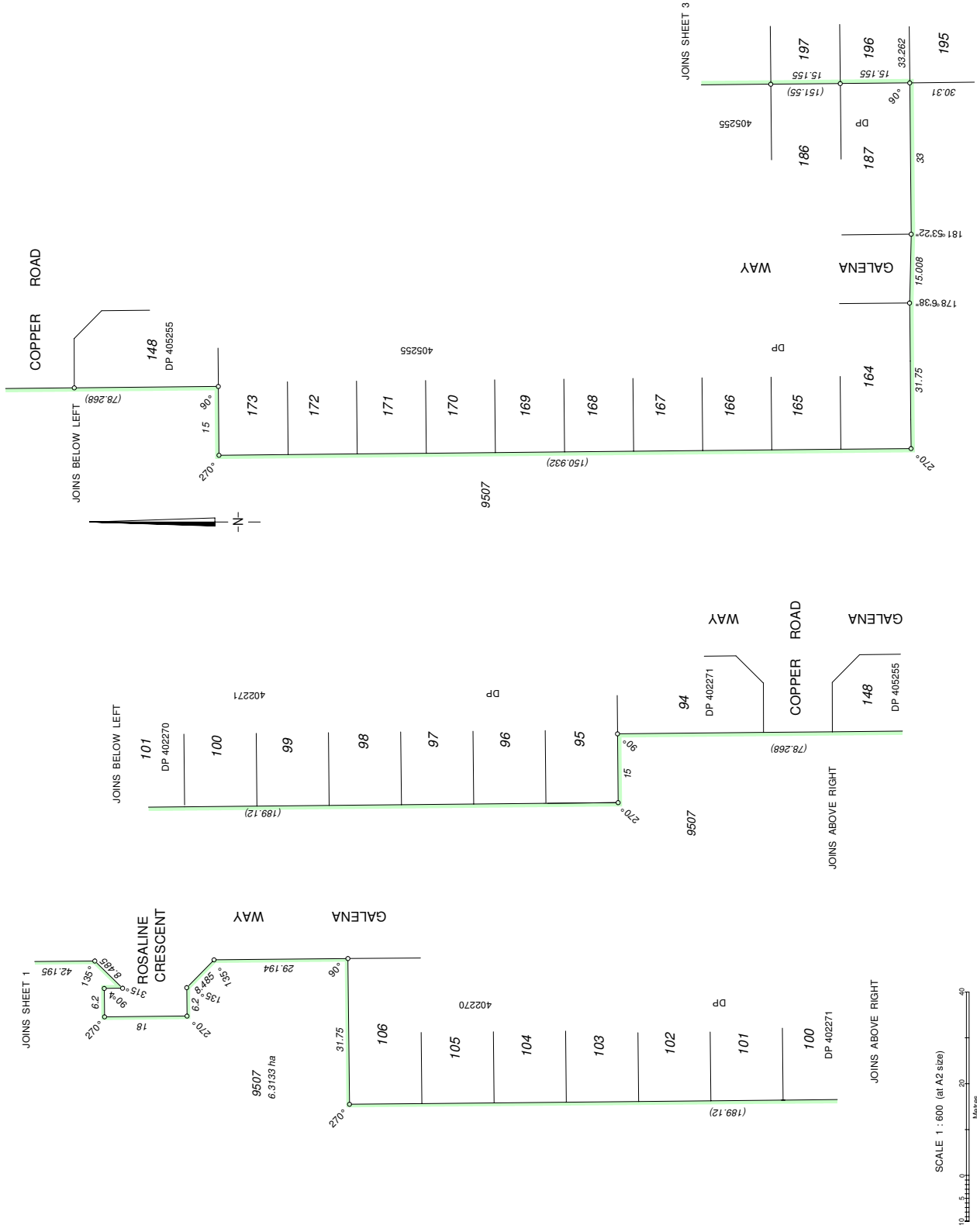

HELD BY LANDGATE IN DIGITAL FORMAT ONLY

FOR HEADING SEE SHEET 1  
FOR INTERESTS AND NOTIFICATIONS SEE SHEET 1

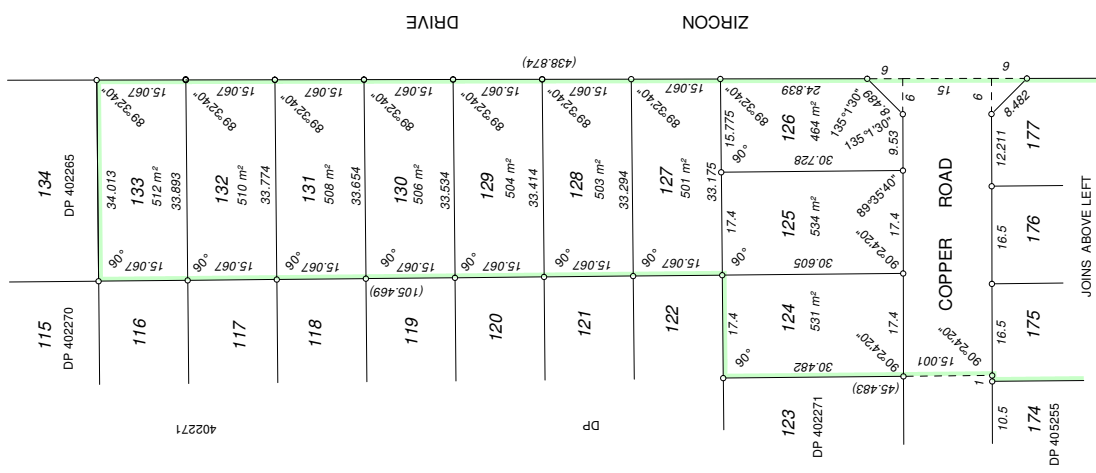
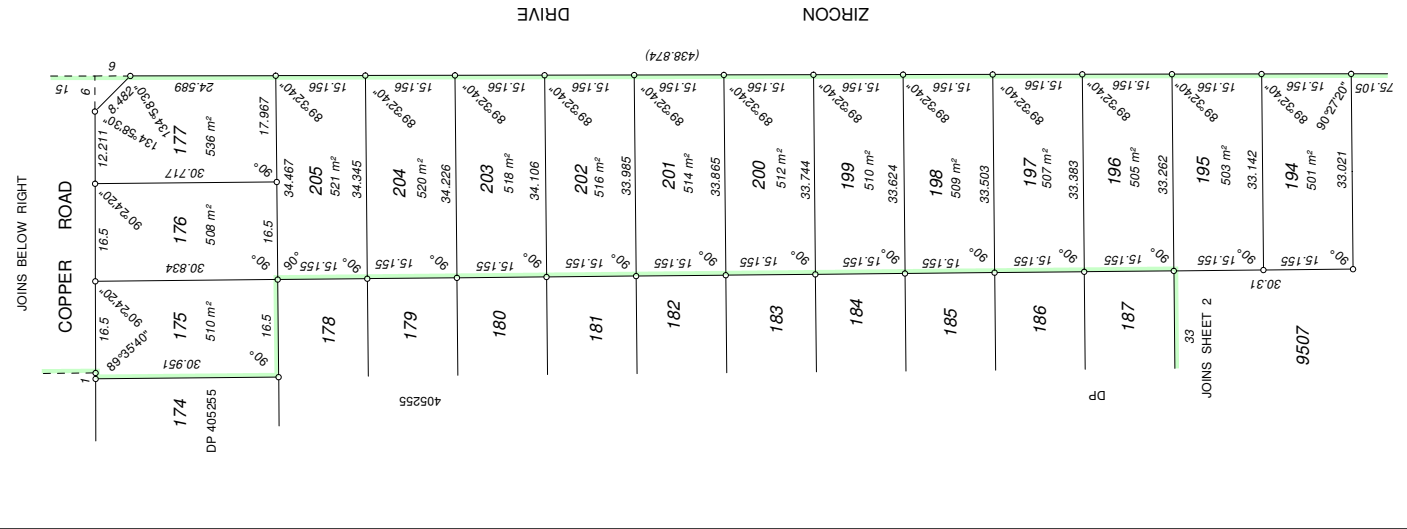

LICENSED SURVEYOR \_\_\_\_\_ DATE \_\_\_\_\_

**DEPOSITED PLAN**  
**406631**  
SHEET 3 OF 4 SHEETS  
VERSION 1

HELD BY LANDGATE IN DIGITAL FORMAT ONLY

FOR HEADING SEE SHEET 1  
FOR INTERESTS AND NOTIFICATIONS SEE SHEET 1

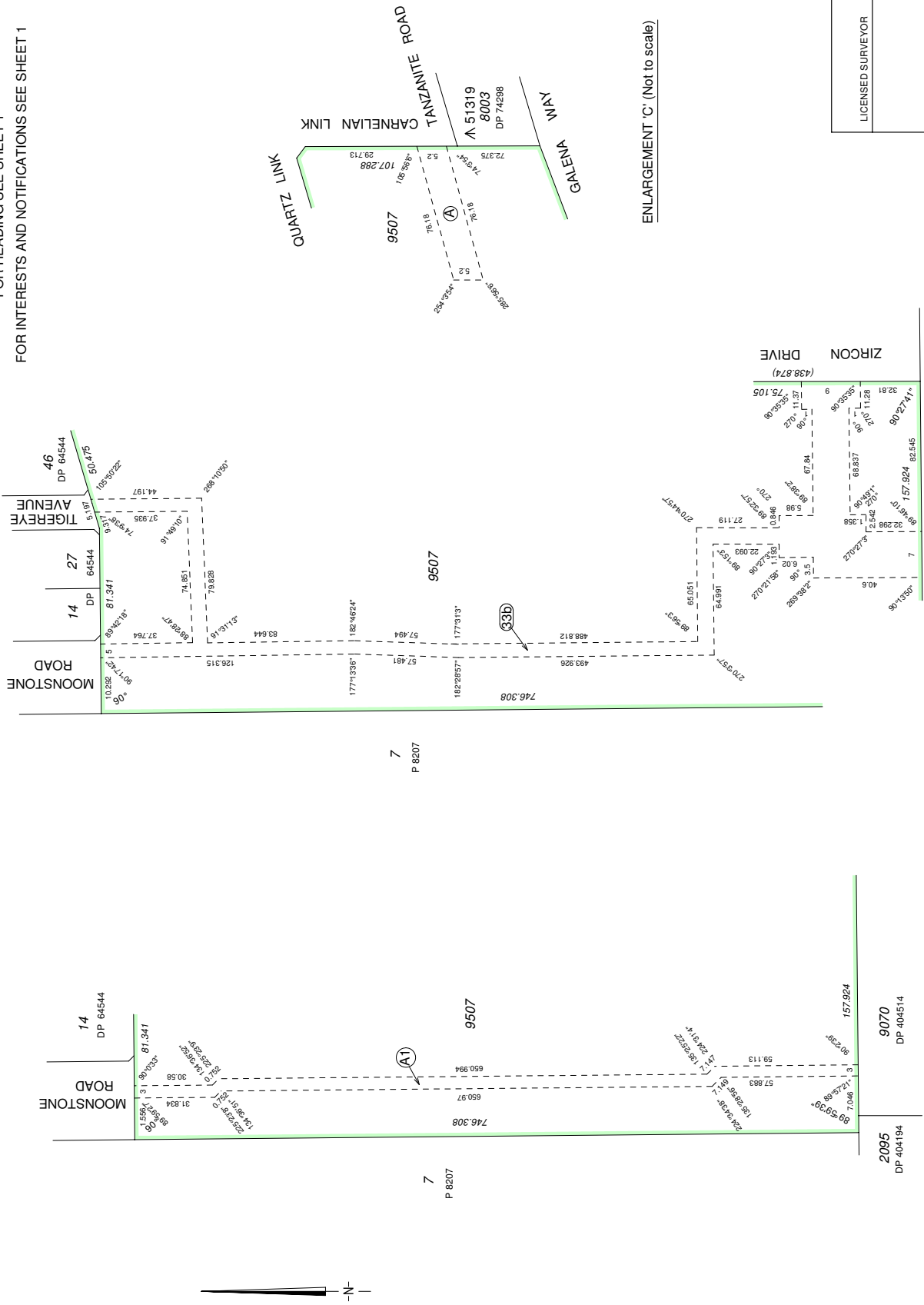

ENLARGEMENT 'C' (Not to scale)

ENLARGEMENT 'A' (Not to scale)

ENLARGEMENT 'B' (Not to scale)

LICENSED SURVEYOR	DATE
<b>DEPOSITED PLAN</b> <b>406631</b> SHEET 4 OF 4 SHEETS VERSION 1	

HELD BY LANDGATE IN DIGITAL FORMAT ONLY